BOULDER

VC
519.744
F546b
1946

1946

Digitized by the Internet Archive
in 2013

http://archive.org/details/boulder1946fitc

REFERENCE
use
only

THE BOULDER

FITCHBURG HIGH SCHOOL
CLASS OF 1946

379.744
F546b

THE BOULDER

1946

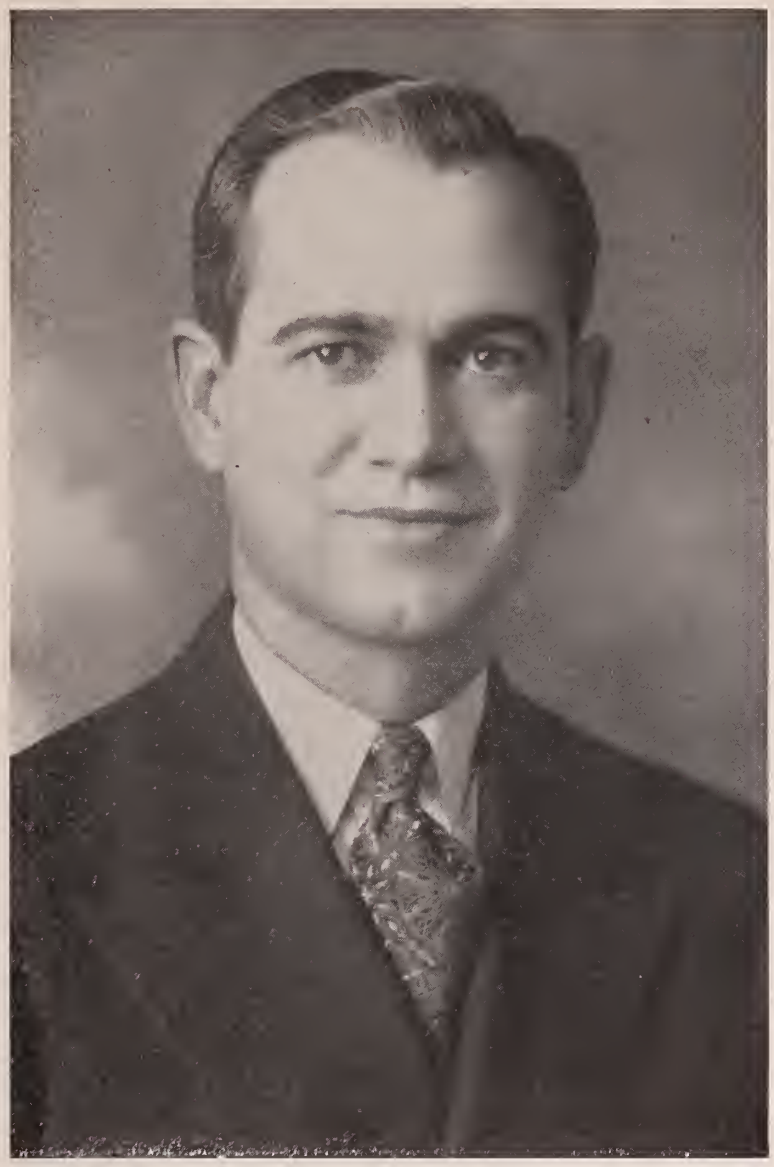

To

Leo Thomas Carney

who, this year, is assuming
the duties of Senior Class Advisor
we, the Class of 1946,
dedicate in appreciation this book

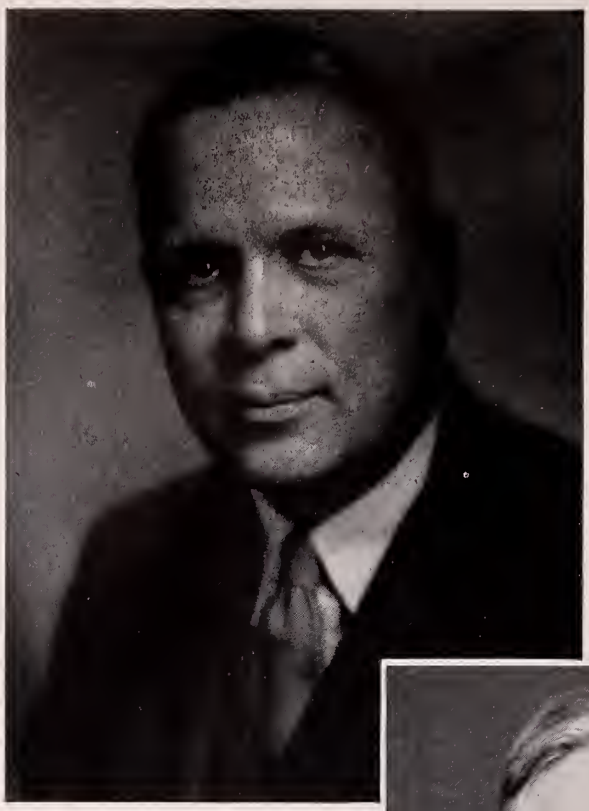

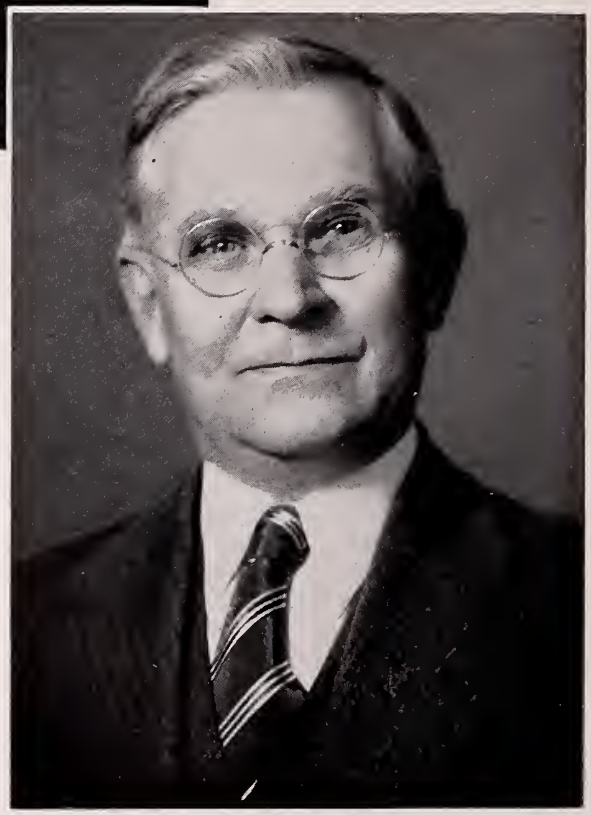

To each and every one of you, my thanks for your friendliness and my best wishes for your continued success. Keep your chin up, your shoulders squared, and carry on in the larger school in which you are now enrolled.

Whatever you will, that will you be.

James A. Chalmers

To the Class of 1946:

Please permit me to thank you for all the courtesies and kindnesses which you have shown me during the years of our association.

And may I offer a wish for each of you? May Life give you the opportunity to earn the best which it has in store while, as citizens of America, you typify in yourselves a true democracy.

Most sincerely your friend,

Frank M. Howe

FACULTY

Principal

James A. Chalmers

Assistant Principal

Frank M. Howe

Heads of Departments

*Armand J. Dufour	Modern Languages
Frank M. Howe	Mathematics
*Anna E. Dunn	Academic English
Ralph K. Hubbard	Classics
*Ralph W. Howard	Commercial Subjects
Harry J. Butler	History
Carl W. Perkins	Science
*William M. McDermott	Manual Arts

Teachers

*J. Edward Bouvier
Beatrice M. Brigham
Helen M. Brown
Leo T. Carney
*Marie Champagne
Elizabeth A. Clark
John J. Dillon
*William H. Dooling
James M. Ferrigno
Jane T. Fitzgerald
Harold L. Flynn
K. Elizabeth Foster
*Clifford A. Gilbert
Joseph A. Harwood
*John A. Healey
Bernard A. Horgan
John L. Kenney
T. Francis Kielty
Alice S. Lane
Robert O. Mailloux
Hilda M. Mattson
Virginia M. McDermott
*Martin J. McDonough
John L. McManus
Helen F. Merriam
Mary G. Murphy
Anna L. Nason
Florence A. Nelson
Helen B. O'Donnell
Richard B. Palmer
Ethel L. Peabody
Alice R. Pepin
Gladys Perkins
*George P. Peters
Orlana Ranney
Jeannette Richard
Nicholas G. Ruberti
Edmund B. Ryan
Pauline J. St. Germain
Louise W. Sawyer
Lawrence H. Scanlon
Francis A. Sheehan
Bertha L. Sherwin
*Herbert P. Sullivan
Lillian M. Taylor
Eleanor Tucker

*Not in picture

BOARD OF EDITORS

Editor

Jane DeLisle

Assistant Editor

Jane Murdoch

Write-up Committee

Dorothy Ahola
Claire Boeckh
Robert Brodeur
Richard Collins
Florence Donnelly
Thelma Litsky
Mary Moryl
Angela Nikitas
Eleanor Piccicuto
Beverly Rowan
Lili Tuomi
Ronald Watson
Elaine Wenzel
Evan Woollacott

Business Managers

Edward Cohen
Leonard Cotnoir

Typists

Lydia Holtz
Shirley Whitney

Snapshots

Austin Crossman

Art

Beverly Lanson

Faculty Advisors

Editorial— Mr. Hubbard
Mr. Palmer
Financial—Mr. Kenney

CLASS OFFICERS

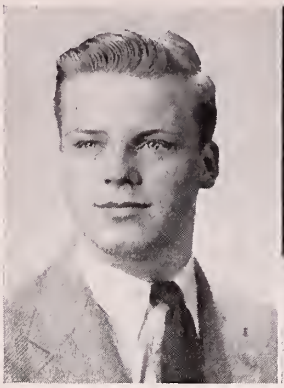

Robert Charles Murray

He was a man, take him for all in all,
We shall never see his like again.

Glee Club 2, 3, 4, Relay 3, Dramatic Club 3, 4.

Bob is one of our popular seniors. His smile and greeting for everyone identify him anywhere. Bob has been our president for two years and he has performed his duties well. He is also active in the Dramatic Club. Bob's favorite sport is horseback riding, but he also has a car in which he spends many hours. As yet Bob has made no definite plans for the future.

Betty Arlene Aho

She who has the bright face and bright hair.

Basketball 2, 4, Glee Club, Dramatic Club 2, 3, 4, Majorette 3, 4.

Betty is a striking tall blond. She holds her own in any sport especially basketball. She is active in Reipas and the Tri-Hi-Y Club. She is our senior class secretary and one of our snappy majorettes. Betty is talented in art. She would like to take up art at the Vesper George School of Art.

Eini Katherine Niemi

Laughing and gay and full of fun,
She is ever ready when frolic's begun.

Councillor 1, Hockey 2, Basketball 2, 3, Glee Club, Dramatic Club 2, 3, 4, Majorette 3. 4.

Eini always has a charming smile and is without a doubt one of the best known and most popular girls in the senior class. She has been vice-president of our class for two years. Eini is active at Reipas, Co-ed Club, and the Tri-Hi-Y. You will also remember her jauntily twirling her baton at the head of the band. Eini's future plans are to take a secretarial course.

Jorma Esaias Ojala

Actions speak louder than words.

Councillor, Basketball 3, Relay 3, 4, Dramatic Club 4.

Jorma, the popular treasurer of our class, has done a fine job in fulfilling his duties. Besides being up in his studies, he is also very much interested in all sports, especially basketball and track. He plans to enter the field of diesel engineering.

SENIORS

Fortuna fortibus favet.
(*Fortune favors the brave*)

Raymond Charles Adams

A modest man am I.

A handsome lad with curly blond hair. A member of the West Fitchburg clan, he works in a grocery store there. His main hobby is raising a mustache (which is coming along nicely). Ray is going to join the Merchant Marine after graduation.

Philip Domenic Aiesi

Enjoy life while you may.

Band, Orchestra 3, 4.

Phil is a rather short senior with wavy brown hair, and a winning smile. His hobby is playing his sax and we hear that he is really going places. Phil loves dancing and attends most of the school affairs. He plans to become a bandleader in the future.

Raymond Joseph Andrews

A noble mind with a noble heart.

Councillor 2, Dramatic Club 4.

Ray is a big husky fellow with black hair, brown eyes, and a ready smile. His distinguishing characteristics are his popularity, and his deep voice. He likes hunting and used to make a good profit selling pelts. He also likes dancing.

Charles Leroy Atwood

As merry as the day is long.

Councillor 2, Junior-Senior Reception, Junior Dance Committee 3.

Charlie belongs to the small minority who take things as they come with a smile, and never worry about what is going to happen next. Charlie added smiles to Mr. Dooling's classes with his actions last year. He is tops as a piano player and hopes to follow it up as a career.

Ciro Barone

Laugh and the world laughs with you.

Dramatic Club 2, 3, 4, Glee Club.

A big wide grin, a hearty handshake, and a chuckle. His hobby is having a good time. He works in his father's drug store. Ciro wants to graduate before he makes any plans, but it has been said that he will go to a school of pharmacy.

Spiros Biliouris

Our youth we can have but today.

Glee Club 3, 4, Basketball 4.

Spike is said to be about the best soda jerk in town. Besides being an active basketball player he finds time to support all school and social functions. After high school he plans to open a chain of restaurants.

Chester Arthur Blanchette

To be strong is to be happy.

Relay 4.

Chet has brown curly hair and brown eyes. He takes part in all sports, excelling in boxing. Besides his outdoor activities, Chet enjoys all other social life, especially dancing. His outside work has prevented him from entering many school sports. As yet he has not decided on his future work.

Donald Alfred Bouvier

Deeds not words.

Dramatic Club 3, 4.

Don is a typical high school boy. He is smart, has lots of friends, and likes to have fun in school or out. He works in a grocery store after school. His biggest ambition is to be manager of a big store.

Herbert Joseph Bouvier

Many a true word is spoken in jest.

Dramatic Club 4.

Herbert is probably not known as well around school as he is at the Fitchburg Theater where he is employed as an usher. He attends all sports and school functions.

Roger Maurice Breton

Quiet persons are welcome everywhere.

Junior-Senior Reception 3, Debating Club 3, 4.

Roger is popular and always willing to help. His standing in his studies is good for he takes a great deal of interest in his work. Roger is a quiet boy. He can generally be found playing ping-pong at the Y. He likes both basketball and softball.

Robert Alfred Brodeur

He is always laughing, for he has an infinite deal of wit.

Dramatic Club 1, 2, 3, 4, Football 3, 4, Write-up Committee 4, Senior Class Play.

Bob is full of fun, and can appreciate a joke on himself as well as anyone else. A very good student, he is well liked by all his teachers. Throughout our high school years we have all enjoyed the acquaintance of this care-free, happy-go-lucky young man.

Gordon Thomas Brown

An all-round athlete, straight and tall.

Football 2, 3, 4, Junior-Senior Reception 3, Basketball, Baseball, Relay Team 3, 4, Dramatic Club 4.

Gooma, who hails from the South side, is one of our foremost athletes. He played on the football, basketball, and baseball teams and he was out-standing in all these sports. He is known for his easy-going manner and cheery smile.

John Raymond Brown

A little mischief now and then
Is relished by the best of men.

Councillor 4.

Ray is a dark-haired good looking fellow who always has a cheery word for everyone. His main recreation is dancing, but when you can drag him away from the dance hall, he is an enthusiastic basketball and ping-pong player. He plans to enter engineering.

Robert Edward Brown

A better fellow nowhere could you find.

Football 3, 4.

Brownie is interested in all forms of athletics, particularly football. He has been out for this sport three years and is this year coming into the limelight as first string center. You might have seen his smiling face on the bell boys' bench at the Hotel Raymond. He was one of the active members of Jive Junction.

Louis Gene Buratti

Ay, the ball is flying, the lads play heart and soul.

Basketball 2, 3, 4, Relay 3, 4, Baseball 4.

Louis is one of our merry lads, always cheerful, always glad. He is really showing his ability in school this year. He is a member of the basketball team and played well this year at guard for the team.

Stuart Clifford Butterfield

Speech is good but silence is golden.

Band 2, 3, 4.

Stuart is Westminster's star trumpet player as well as gas station attendant. His cute smile and wavy hair are his greatest assets. All his friends will tell you that he is loads of fun. Dancing, bowling, and hunting are his favorite pastimes. Stuart has no definite future plans.

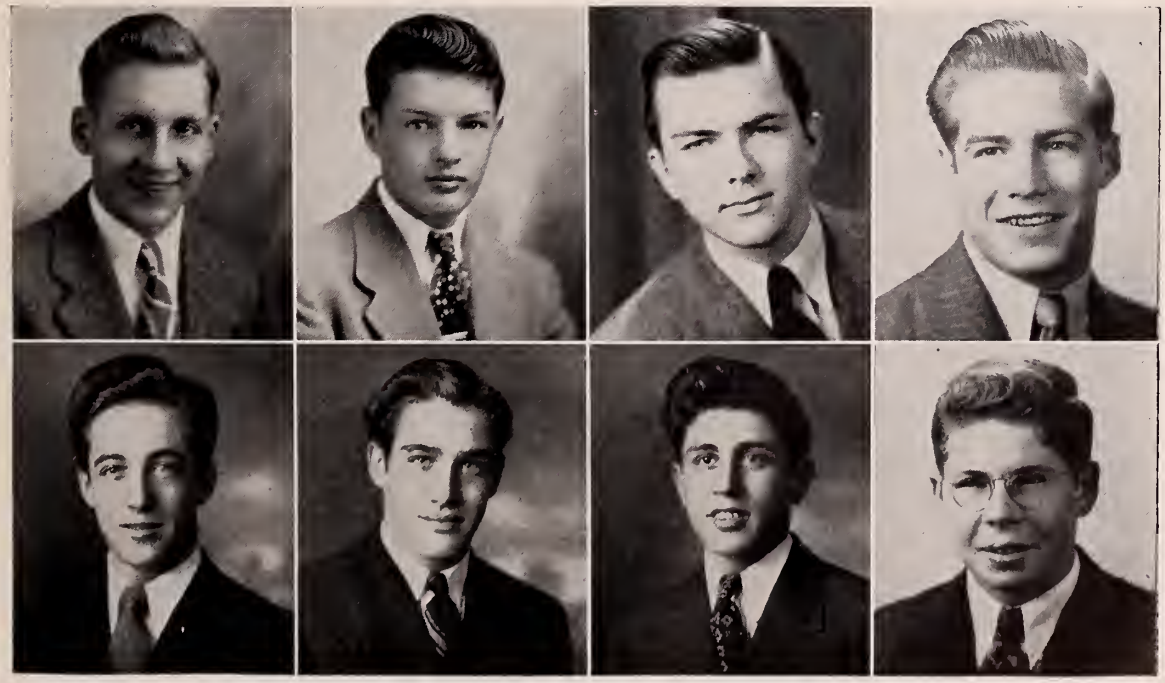

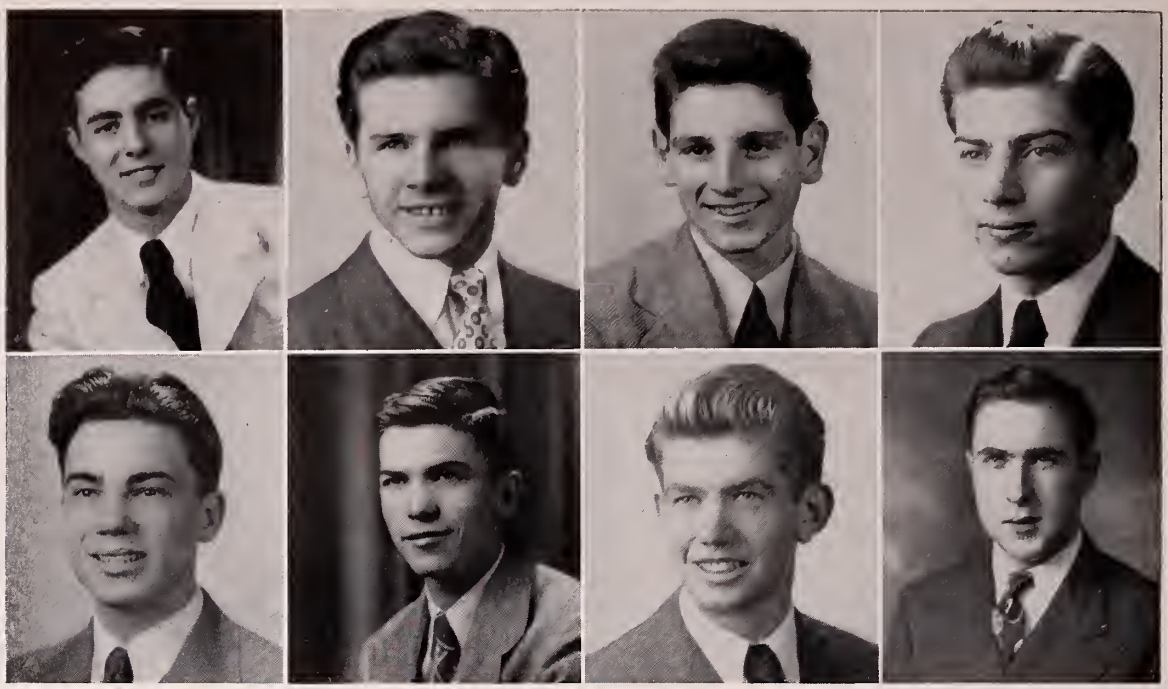

Ernest Carbone

Quiet persons are welcome everywhere.

Dramatic Club, Class Color Committee 3.

In school, Ernie is known by his nice smile and studious nature. However, his books are not the only thing for mischief is ever present in his eyes. He likes to draw, dance, swim, and play basketball, which he does after working at Foster Grant Co., Inc. He hopes to be a chemist.

Eugene Shannan Casassa

Always ready, always there,
Always willing to do his share.

Dramatic Club 2, 3, 4, Football 3, 4, Senior Class Play.

Gene is an easy-going fellow who has been very active in school affairs. His dramatic ability has been demonstrated to us on many occasions. In football, he was an out-standing linesman, and made the first team of the All-Worcester County eleven.

Herman Siegfried Cofman

A man not of words but actions.

Football, Baseball 3, 4.

Chuck is one of those sports enthusiasts. If he is not playing baseball he is playing football or ping-pong. Oh, yes, he also enjoys dancing quite a bit. His hope after high school is to enter the Marines.

Edward Morton Cohen

Not too serious, not too gay,
A good fellow in every way.

Football 2, 3, 4, Dramatic Club 3, Relay 3, 4.

A handsome fellow who is a member of the football team, likes dancing and most sports. He worked during the summer as a councillor at a boys' camp. Eddie plans to go to a business school after graduation. He is getting some practice now as business manager of the Boulder.

Richard Bishop Collins

Jolly, well-liked, a good student, too.

Football, Chairman Junior-Senior Reception Committee, Junior-Senior Reception Play 3, Football Manager 4.

Dick, who always has a smile and a pleasant word for everyone, has made a great many friends during his three years here. He was assistant football manager and place-kick artist in his junior year. This year he was rewarded by being made manager.

Winthrop Rowley Collins

A good laugh is like sunshine.

Junior-Senior Reception 3, Relay 3, 4.

Bim is a quiet, well mannered senior who came to us from Pennsylvania in his junior year. Among his interests are horses and football and he is kept very busy playing basketball for the church league. Bim plans to return to Pennsylvania and after his eighteenth birthday he will enlist in the Army.

Donald James Cosgrove

Good nature is a special charm.

Junior Prom Committee 3, Relay Team 3, 4, Football 4.

Don was the fellow that caught the touchdown pass in that hard fought, brilliantly played Worcester Trade game. As you can see, Don is a sportsman. He was the captain of our '45 relay team; he also likes to hunt. The girls say he is a good dancer.

Leonard George Cotnoir

An industrious lad in every way.

Dramatic Club 2, 3, 4, Junior-Senior Reception, Councillor 3.

Len is a popular fellow who is famous around school for his loud ties. He likes dancing and sports. He is business manager of the Boulder and works as a draftsman after school. Len plans to go to college.

Harry Roger Crawford

Obey and be attentive.

Dramatic Club 2, 3, 4.

Harry is a tall blond senior, who always has a smile. He didn't take part in any school sports but he always attended the games. Harry especially likes to ski at which he is very adept.

Austin Gene Crossman

A gentleman of honest deeds.

Dramatic Club 2, 3, 4, Junior-Senior Reception 3, Relay 3, 4.

A lover of all sports, his hobby is photography. Mechanically minded, he likes to drive his father's car. Upon graduation he plans to become an engineer.

John DiTommaso, Jr.

I could sit on, untroubled day by day.

Dramatic Club.

Johnny is an avid aviation fan. Besides being a member of the Air Scouts, and of the C. A. P. he works at the Fitchburg airport. When you can drag him away from his flying, you will find that he is also a good football and baseball player.

Richard Wallace Doughty

Shall I go on or have I said enough?

Band, Orchestra 2, 3, 4, Debating, Junior-Senior Reception Committee 3, Dramatic Club 4.

Dick, a good-looking blond, presents a well-groomed appearance. He is an active member of both the band and the debating club. Bowling, basketball, and ping-pong are his favorite sports. Dick plans to go to Amherst College where he will major in the sciences.

Winfred Charles Durling

He is always light of heart.

Bud is a tall dark lad who comes from the South Side. He is cheerful, friendly, and not too fond of study. He is a smooth dancer and very much interested in sports, such as football, basketball, baseball, and hunting.

Arthur Nicholas Eleftherio

Honest endeavor is sure reward.

Dramatic Club, Junior-Senior Reception, Class Color Committee 3.

Dickie with his blond hair likes to study, but doesn't let homework interfere with dancing and basketball. He plans to attend the Massachusetts Institute of Optometry.

Robert John Fallon

A companion that is cheerful is worth gold.

Baseball, Dramatic Club, Junior-Senior Reception 3.

Bob came to F. H. S. in the junior year from the big town of Lunenburg. He likes baseball and basketball. Bob is the assistant to one of the local veterinaries in town. Who knows but what he might be a veterinary himself some day.

John Frederick Fielding

Old friends are the best.

Dramatic Club 2, 4.

Jackie is a curly-haired boy who has had such a run of hard luck that the crutch seems almost to be his constant companion. Much of his time is spent with airplanes. Jackie's one plan after graduation is to enlist in the Navy.

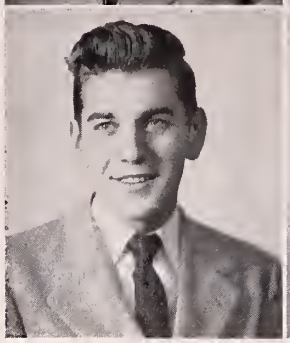
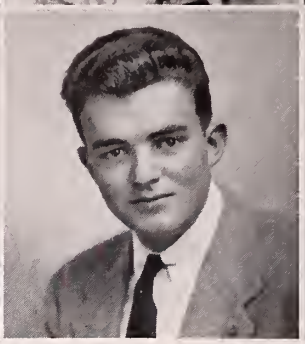
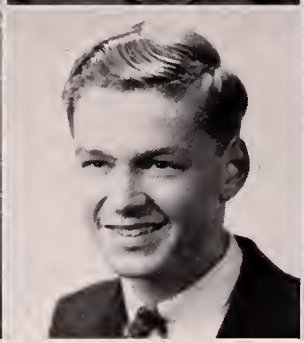

Gerard Paul Fluet

A merry heart goes all the day.

Relay 3, 4, Football.

Gerry is a friendly fellow with a gift of gab. His brown hair and blue eyes make a good combination. Like most boys he likes ice cream, sports, and girls. He plans to attend Wentworth Institute.

Benjamin Earl Fontaine, Jr.

A generous action is its own reward.

Relay 3, Glee Club 3, 4, Dramatic Club 4.

Ben is a quiet unobtrusive senior who embodies a calm disposition coupled with a reserved dignity which makes him stand out on all occasions. He knows what he wants and will bend all his efforts until he attains his goal.

Robert Arthur George

Always light-hearted and content.

Football 3, 4.

Bob is a good-natured fellow, interested in most sports, especially football. He has been a member of the football team for three years. Skiing is another sport that Bob likes. He is also an excellent dancer.

William John Godin

Brevity is the soul of wit.

Relay 3, Dramatic Club 4.

Bill's hobbies are stamp collecting and building gas model planes. As is obvious he is very interested in aviation. Bill works afternoon at W. E. Aubuchon's warehouse and plans to join the Navy.

William Frank Goguen

Education makes the man.

Councillor 2, 3, Red and Gray Business Manager 2, 3, 4, Relay, Junior Prom Committee 3.

Bill is very much interested in airplanes. Although he hasn't yet acquired his flying license, he hopes to in the near future. He has been one of the prominent members of our Red and Gray board for three years. Bill is also interested in sports, mainly skiing.

William Dillin Goodwin

His words, like so many nimble airy servitors, trip about him at command.

Councillor 2, 3, Dramatic Club, Boys' Debating Club 2, 3, 4, Red and Gray Board 3, 4, President, Dramatic Club 4.

Bill is a tall dark-haired fellow with a great sense of humor. Being one of the active members of our class, he often runs about the corridors serving in one capacity or another. Since he is interested in business and finance, he plans to attend Boston University, College of Business.

Sidney Warren Gordon

Everything handsome about him.

Dramatic Club 1, Glee Club 2.

Sid is another gas station attendant who hails from Westminster. He always manages, however, to take time off when he wants to. On off days he likes to go swimming and hunting. Sid is not yet quite sure of what he will do after graduation.

Robert William Gould

My wealth is health and perfect ease.

Dramatic Club 4.

Bob has a sharp, old jalopy in which he rides around town. He likes most sports although he didn't go out for any in high school. Bob doesn't have any definite plans for the future.

Joseph Francis Grammel

I toot my own horn.

Junior-Senior Reception 3, Dramatic Club 3, 4.

Joe is a happy carefree fellow whose main recreations are dancing and bowling. While in school he likes to debate with anyone who is willing to listen to him. After graduation he may enter the Army.

Richard Lee Harris

Live and take comfort.

Junior-Senior Reception 3, Relay 3, 4.

Dick is tall and slim, with light wavy hair. He is a smart dresser; he always wears pegged trousers, gay socks, and loafers. His favorite pastime is dancing in which he excels. He works in Emily's Clothing Store after school. Some day, he may be manager of the company.

Robert Marshall Heath

He is of a quiet nature.

Football 2, 3.

Bob is a truck driver for the Post Office. He likes most sports, but he likes football best. He played for the high school in his sophomore and junior years, but in his senior year he sustained a knee injury and was unable to play.

Norman Wilfred Hertel

Silence is most noble.

Dramatic Club 2, 3, 4.

Norman is a quiet boy who likes all sports. He left school in the middle of his senior year to devote all his time to farming.

Owen John Hobbs

Men of few words are the best men.

Orchestra 4.

Owen, who comes from West Fitchburg, takes the vocational course. His main interests are dancing, swimming, and roller skating. He plans to join the Army.

Norman Joseph Isabelle

There is mischief in this man.

A boy from Cleghorn who likes to go hunting. He likes to dance to the music of Jimmy Dorsey. He also does plenty of ice-skating and traveling. After graduation he may enlist in the Navy.

George Bernard Kane

Mischief never thrives without wit.

George is a short and very active lad who comes from the South Side. He is interested in all sports and spends much of his spare time hunting and fishing. He works at Kresge's after school. He plans to go to an engineering school.

Robert Henry Kendall

Silence best speaks the mind.

Football 2, 3, 4, Relay 3.

Bob is a great lover of football and played on the F. H. S. squad. Another sport he likes is skiing, and he is a member of the Fitchburg Ski Club. He also likes to hunt and Saturdays you can generally see him heading up Electric Avenue with his gun over his shoulder.

Irving Henry Kinsley

No worries ever trouble him.

Glee Club, Baseball 4.

Irving is the fellow with the blond wavy hair and he comes from the East Side. He attends most all school functions, especially dances and football games. He likes all kinds of outdoor sports. Irv likes to play ping-pong and they say he is pretty good.

Toivo Armas Lampi

For he is a jolly good fellow.

Football 2, 3, 4, Baseball 3, 4.

Toi, one of the southsiders, is seldom seen with girls, but is a regular fellow among the boys. He is interested in all sports and he has been an active player on the high school football and baseball teams in both his junior and senior years.

Alvah Veikko Lamsa

He is an ingenuous lad.

A tall, slim fellow with glasses, Alvah has a brand of humor all his own. He is a whiz at math, a subject that mystifies most of us. Though he is a very quiet fellow, he is very likeable. He plans to go to college.

Rudolph Edward Lareau

To will is to succeed.

Class Color Committee, 3, Dramatic Club.

Rudy is a quiet, good-humored senior, whose greatest interest in school is in his art class. He has done some fine work in Miss Nason's class. He hopes to continue his study of art.

Albert Roswell LaRoche

They who are faithful to themselves find happiness.

Dramatic Club 2, 3.

Here is a bright young man who doesn't like studying, but is never seen without an open book in front of him. He is a well liked orderly at Burbank Hospital. His ambition is to become an X-ray therapist.

Roger Ormond Leonard

We'll have a swashing and a martial outside.

Dramatic Club 1, 3, 4, Relay 3.

Rog is a tall fellow with brown hair. His main interests are in athletics. Although he doesn't play on the school team, he is a very good basketball player. After high school, he will enter the Marines.

Fred Levitan

A finished gentleman from top to toe.

Football 2, 3.

Fred is one good looking senior who takes his studies nonchalantly. Fred is a flawless dresser and is fond of merry-making. He is an accomplished dancer and an excellent swimmer. Fred hopes to attend business school.

Robert Edward Lidberg

He is always light of heart.

Basketball.

Lindy, as he is called by many, is a little fellow, but size is of little account. He is fond of basketball and has spent many afternoons playing at the Y. He is very quick and clever in a basketball game, especially for F. H. S.

Lendell Morrell Lockhart

There is mischief in this man.

Dramatic Club 2, 3, Relay 3.

Mike likes cars and so, naturally, he likes to drive. He also likes to ski and hunt and to have fun. He has no plans for the future, but has an ambition to be a bus driver.

Robert Alfred Luoma

The world knows little of its greatest men.

Band, Orchestra 1, 2, 3, 4, Dramatic Club, Class Motto Committee, 3, Round Table 4.

Bob is one of our fine musicians. How the band will miss Bob and his horn. He is noted for his ability in the classroom especially in math and chemistry. Rumors say that he is quite a fine Sunday School teacher.

James Joseph Marotta

A safe companion and an easy friend.

Rated as one of the smaller members of our class, Jimmie spends most of his afternoons working at W. T. Grant and Co. Jim is another sports follower; he is always well informed as to football and basketball scores. His other main interests are bowling and swimming. Jim has made no future plans as yet.

Donald Clark Marsh

I had rather have a fool to make me merry,
Than experience to make me sad.

Donald's trademark is his joking voice heard all over the school. He is always in a gay mood and he keeps all his friends laughing. His hobbies include the movies and sports. He plans to attend Massachusetts State College.

Frank Martines

The stars shine, so does an athlete.

Football, Baseball, Basketball, Dramatic Club.

Marty, was not only a co-captain of the Red Raiders last season, but he was also a triple threat in the backfield. He doesn't take school too seriously but he gets along. As you can see, he likes football, but his future status is unknown.

Nicholas Joseph Martines

A merry heart maketh a cheerful countenance.

Band, 3, 4, Dramatic Club 4.

Nicky is a big carefree fellow who always has something to say, usually something funny. He plays a pretty good trumpet. His only hobby is having a good time. He has no definite plans for the future.

Paul Edward McNally

Seniors! Seniors! Rah-rah-rah!

Debating 2, 3, Cheerleader, Senior Class Play 4.

Paul was one of the senior cheerleaders and did a bang up job. He wasn't a player but he certainly backed up the fellows on the team with that—"what da ya say. Let's have some more noise—let's go, hip hip." Paul is also one of the youngest junior radio announcers in the country. He keeps the boys at second lunch amused with those jokes of his.

Paul Patrick Meehan

The good man alone is free.

Paul's favorite sports are bowling and skiing. He also likes dancing. As his favorite subject Paul chooses printing. In the near future, he will enter the Army.

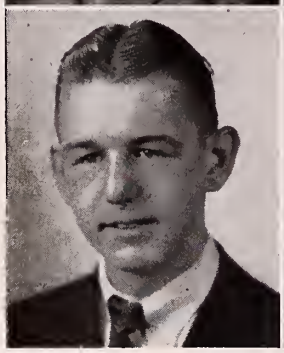

Irving Francis Mikazes

Full of pep, easy to please.

Dramatic Club, Senior Class Play.

Irv hails from the eastern part of the city. He is always courteous and friendly. He generally drives to school in his Ford and after school drives a truck for Drury's. Irv offers friendly service free.

Robert Leon Moison

Few things are impossible to diligence and skill.

Relay, Round Table 4.

Bob is a quiet boy but he thinks a good deal. Moreover he figures a good deal more for he is a mathematics shark. How he can figure! He is our authority for formulas as well as answers. Bob doesn't say much, but what he does say is always worth hearing.

Roger William Nutting

Our deeds determine us.

Dramatic Club 2, 3, 4, Relay 3.

A friendly fellow with blond hair, Roger is very popular around school. He likes sports, particularly hunting and swimming. He works after school and Saturdays at the Fireking Battery Company. He plans to enter trade school.

John O'Brien

Worry never did man good.

Manager Basketball 3, 4.

Johnny is very quiet in school, but we hear he is full of pep outside. He was assistant basketball manager in his junior year, and this year he is manager. He has shown himself to be a hard worker. He always rides to school in his car. Johnny likes outdoor sports, especially fishing and hunting.

David Arthur Olson

Quiet and modest he goes his way.

Dramatic Club 4.

You never see David without Norman Isabelle. His hobby is stamp collecting and his favorite sport is swimming. He plans to learn pattern-making at Worcester Trade School.

William Mantheos Panagiotes

Faithful and likeable is he.

Football 4.

Chili manages to do his homework in study class, go to football practice, work at Ryckers, and still be peppy at the end of the day. He has trouble in keeping his dark, wavy hair out of his eyes. Chili has classified himself as a shock trooper on the gridiron by his splendid playing.

Edward George Petit

For he was a jolly good fellow.

Councillor 2.

Eddie is one of seven members of the third year German class. He has a keen sense of humor. Eddie is interested in radio and hopes to do work in this field after graduation.

Joseph Michael Pirani

Men of few words are the best.

Basketball 3, 4, Baseball 4.

Joe, alias Blackie, has a joke for every situation. He is tall, with dark hair and eyes, and wears a black and orange sport jacket. He works at Ciuffetti's Market on Water Street but spends most of his time in Al's Lunch. His hobby is collecting all kinds of stamps.

Marcel Rosiare Pouliot

All agreeable and cheerful is he.

A quiet boy, with curly black hair and brown eyes. His main interest is hockey, or anything connected with it. He can play a harmonica too, we've heard. He will probably enter the Army.

Gerard Joseph Provencal

Men should be what they seem.

Dramatic Club 4.

Gerard is a quiet sort of fellow, but his voice, when he talks, can be heard the length of the corridor. He works at the Fitchburg Shoe Company after school. His only hobby seems to be sleeping. He would like to be a radio technician.

Robert Quatrale

No worries ever trouble him.

Bob is a quiet boy with curly black hair and a great big grin. He likes sports such as fishing and hunting. He is interested, too, in photography. He plays a pretty good trombone, but is modest about his ability. He is a good artist also, but he plans to go to an engineering school.

Dwight Loren Quimby, Jr.

Man hath his joy.

Junior-Senior Reception 3.

Wimp, as the boys call him, is noted for his quick wit and dry humor. He is exceptionally good-natured and well-liked. Although not active in school sports, he is interested in sports, especially basketball, hockey, and skiing.

Robert Joseph Radding

Why worry, it will happen anyway.

Class Dues 3, Dramatic Club 4.

Bob hails from the eastern part of the city. He has one of those smiles or is it a grin? We hear he is an efficient shoe salesman at Goodwin's. Bob is a clever cartoonist and has spent many hours drawing comical characters.

Eino Henry Rekila

Being nimble footed, he hath outrun us.

Basketball 2, 3, 4, Dramatic Club 4.

Eino is a quiet, inconspicuous fellow, who minds his own business and leaves others alone. He is very fond of basketball and has played for the Reipas many years. He has really proved his ability in basketball by playing for us this year.

Frederick William Rice

It's a great plague to be handsome.

A tall, shy, but friendly fellow better known to his friends as Bill. In the afternoon he may often be seen on Main Street delivering packages for Rice's Jewelry Store. He is very much interested in sports and spends many leisure hours hunting. His plans for the future are as yet uncertain.

Francis Walter Rimkus

A man not of words, but actions.

Francis is a tall, dark young lad from the South Side. He is quiet and always ready to listen to others. He is interested in all sports, particularly baseball which he has played with much enthusiasm. His plans for the future are, as yet, uncertain.

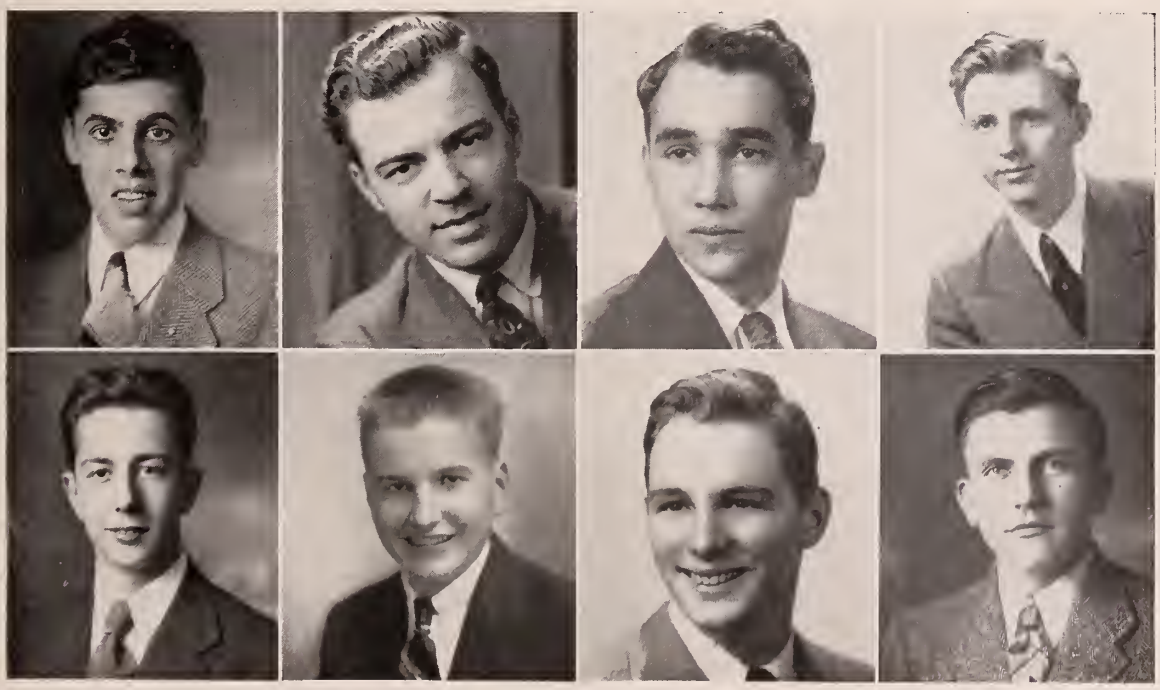

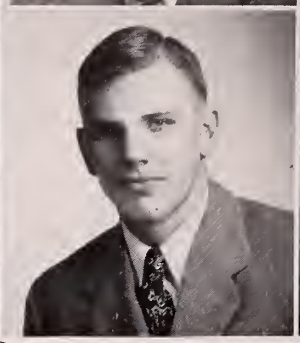

Anthony Leo Robuccio

His good value we realize.

Football 3, 4, Dramatic Club 4.

Tony, co-captain of the team, is a football hero. We will never forget his encouragement to his fellow players and his spirit on the field. His lusty laugh, which has rung through our corridors many times, is good evidence of his sense of humor and zest for life.

Robert Edward Rouisse

Huntsman rest! Thy chase is done.

Bob is a perfect example of the strong, silent type. His friends testify to his joviality away from old F. H. S., but while in school he says very little. Bob loves sports and comes regularly to all our football, basketball, and baseball games. He is especially fond of hunting.

Richard Thomas Secino

On their own merits modest men are silent.

Dick is a quiet, unassuming fellow whose main interest is aeronautics. An active member of the Air Scouts, he can often be found at his work bench constructing a model airplane. He plans to make aviation his future work.

Allen Whitney Smith

No one knows my hopes.

Smitty, as the fellows call him, is a good-natured fellow who doesn't like sports too well, but he always appears at all school functions. Smitty is a part-timer for Mr. Howard in the high school bank. He wants to enter some form of business.

Donald Edward Smith

Oh, how he can dance!

Football 3, 4, Glee Club 4.

Smitty is not too anxious about his studies but he is good-natured and well-liked by his fellow classmates. He played in the varsity backfield this year, and is also a very good dancer. His prime ambition is to be a big time drummer.

Linwood Hopkins Smith

Speech is great, but silence is greater.

Glee Club 2.

A real swell fellow is Smitty. He has brown hair, blue eyes, and a ready smile. Smitty likes horseback riding and football. After school he works at the Independent Lock Company.

Lorne Wedlock Stevenson

Nothing is impossible to industry.

Band.

Lorne is one of the tallest boys in our class and the tallest boy to represent his home town, Westminster. He plays the clarinet in the band. In the winter time Lorne shovels neighbors' walks, and all year round he helps his father in all town affairs.

Eddie John Strobel

I'll find a way, or make one.

Junior-Senior Reception 3.

Eddie is a tall, slim, quiet fellow. He plays a pretty good accordion. He likes to dance and sings in a voice lower than anyone in school. He is interested in cars of any kind and is always tinkering with his own. Eddie works at Doehla's and after graduation plans to go to college.

Lawrence Samuel Student

He was honest and of an open, free nature.

Dramatic Club, Band, 2, 3, 4, Orchestra, 3, 4, Class Prophecy, 4.

Whenever one hears laughter, one can surmise that Stoogie must be the cause of it. He is one of the gayest members of our class. Business and finance seem to be his aims after High School, and he plans to attend Boston University, College of Business Administration.

Kenneth Alan Sunne

For him all the world was a stage.

Dramatic Club, Glee Club, 2, 3, 4, Class Colors and Flower Committee, Senior Class Play.

Because of his wit and humor, Kenny has made countless friends in both his home town, Westminster, and in school. He particularly enjoys tripping the light fantastic. Kenny has plans to enter college where he will study to become a lawyer.

Lucien Peter Thibault

My days pass pleasantly away.

Dramatic Club, 2, 3, Glee Club, 3, 4.

Now here is a normal person, for Lucien likes girls and dancing and reading comic books. His ambition is to become a pharmacist in the Navy. Lucien's hobby is collecting snapshots of his classmates.

William Harry Thomas

Wit and wisdom are born with a man.

Football, Dramatic Club, 4.

Bill or Vaso is just one of the class who studies, works, and has a good time, too. Bill has been taking his last three years of High School in two years. Bill was a star lineman on the football team, this past year.

Windsor Preston Towle

I'll smile while the rest of the world goes by.

Windsor is a Westminster gas station attendant who formerly came from Plainfield, New Jersey. His wavy, brown hair and his smile make him a favorite with the girls. When not at the station, he bowls, dances, plays golf or collects coins.

Robert Henry Turve

Good nature is a special charm.

Orchestra, 2, Junior-Senior Reception Committee, 3.

Bob is a curly headed fellow with a mischievous gleam in his eyes. His antics in physics and radio keep Mr. Perkins guessing. He is a high honor pupil and even with his fooling he keeps at the head of his class. He likes to go fishing. His hobby is photography.

Mitchell David Vigoda

So much one man can do.

Dramatic Club, 2, 4, Debating Club, 3, Football, 3, 4.

Big, husky, and smart, that's Mitch. He gets A's and B's in most studies. He puts his size to good use as a member of the football squad. Among other things, Mitch likes dancing. He plans to go to a school of optometry.

James Albert Walker

I like fun like everyone.

Dramatic Club, 2, 4.

Jimmie is a cheerful boy with a winning smile. His favorite hobbies are outdoor sports, such as fishing, skating, hunting, swimming, and skiing. We have not heard what he plans to do.

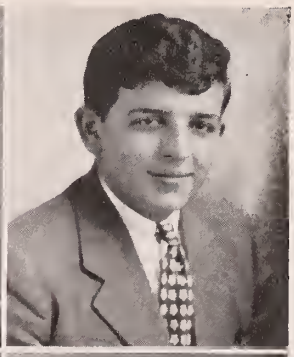

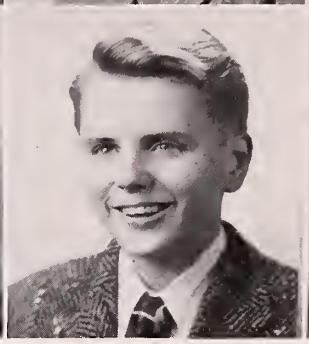

James Alfred Walker

To be merry best becomes me.

Relay, 3, 4, Dramatic Club, 4.

Jimmie is called Red to distinguish him from the other James Walker. Red plays basketball for the Highland Baptist Church, and he also is interested in hunting. He plans to join the Marines.

Ronald Grover Watson

None but himself can be his parallel.

Councillor, 2, Basketball, 2, 3, 4, Junior-Senior Reception, Baseball, 3, Relay, 3, 4.

Ronnie, one of our most popular boys, is interested in all sports and did a fine job as captain of our basketball team. He is a business manager of the Red and Gray and is also a member of the classbook committee. Besides this, he manages to have honor marks. He plans to attend Trinity.

Charles Henry Whitney

He is well paid that is well satisfied.

Dramatic Club, 2, 4.

Charlie is a stocky fellow with a merry grin who is definitely not on the quiet side. He is an active member of the State Guard and is very much interested in radio and guns. He works on a farm during the summer. After graduation, he would like to go to an aviation mechanics' school.

Robert Lawrence Wirtanen

Character makes its own destiny.

Glee Club, 1, Band, 3.

Bob's hobby is visiting out of town bands. His favorite is the sentimentalist Tommy Dorsey. Roller skating and dancing seem to take up most of his time. He is looking forward to the Naval Air Corps.

Frank Dahlgren Wiswell

Good cheer is no hinderance to a good life.

Meet another member of the vocational course who comes from West Fitchburg. Frank's favorite sports are fishing and hunting. Hence his great interest in guns. Frank will enlist in the Navy.

Evan Williams Woollacott

Dignity of manner.

Councillor, 1, 4, Open Meeting, 2, Cheerleader, 2, Dramatic Club, 1, 2, 3, 4, Junior-Senior Reception, Class Color and Flower Committee, 3, Class Book Committee, 4, Senior Reception to the Faculty, Round Table, 4.

Evan, a high honor student, has been a very active member of the Red and Gray board and the Boulder. He is quite a ping-pong player and likes basketball as well. Evan never misses a football game.

Nancy Hale Adams

I am the master of my fate.

Basketball, 2, 4, Dramatic Club, 2, 3, 4, Color Committee, 3, Glee Club, 3, 4, Tennis, 4.

Nancy is a sports enthusiast, full of pep and vim. She takes care of all the little children on Blossom Street hill during her spare time. Nancy has an excellent voice and has sung in the Christ Church Choir for seven years.

Norma Louise Adams

Fair she was to behold.

Basketball, 2, Hockey, 4, Dramatic Club, 2, 3, 4.

Norma is just naturally friendly. Sports interest her greatly, especially tennis, and her capability with knitting needles is unquestioned. We will always remember Norma for her conscientious effort, willingness to cooperate, and her pleasing smile.

Eleanor Irene Aho

Her golden locks hang on her temples like a golden fleece.

Volleyball, 1, Dramatic Club, 3, 4.

Eleanor is the teacher's pride and joy and is always ready with the right answer whether in class or out. She goes about her business with a quiet and unassuming air. She has a sweet smile, a twinkle in her eye, and beautiful flaxen hair.

Dorothy Irene Ahola

She's just an all-American girl.

Basketball, Volleyball, Dramatic Club, 2, 3, 4, Field Hockey, 3, 4, Class Book Committee, Glee Club, Debating Club, 4.

Dot has a beautiful complexion and an ardent love for outdoor sports. Most of Dot's time is taken up with the Tri-Hi-Y of which she is president. There's always fun when Dot's around. She plans to attend Berkeley Secretarial School.

Mary Louise Alario

Quiet and kind, always neat.

Dramatic Club, 3.

Lovely dark, wavy hair and dark eyes make Mary attractive. She enjoys all sports, especially dancing. You may often see her at Whalom Ballroom or the Armory. She wishes an office job after graduation.

Margaret Lucille Allen

A pleasant maid of the quiet kind.

Dramatic Club, 3.

Margaret has dark eyes, dark hair, and a lovely complexion. She enjoys listening to recordings by popular singers and top band leaders as well as bowling and going to the movies. Margaret would like to go to college.

Dorothy May Ames

A decent boldness ever meets with friends.

Basketball, 2, 3, 4, Dramatic Club, 3.

Dot is a tall red-haired young lady. She likes swimming and skating and is a member of the Billis. Much of her spare time is spent in writing letters. Dot will enter the nursing profession.

Stella Angelos

Her air, her manner, all who saw admired.

Volleyball, 2, Basketball, Junior Prom Committee, 3, Dramatic Club, 3, 4.

Stella greets you with a smile which shows two rows of pearl white teeth. She is a part-timer, working with Miss Mattson. She loves sports, especially bowling, and has a flair for sport clothes. Soon her classmates may be going to Stella for a new hairdo.

Doris Mary Arsenault

Quiet is she, forsooth, not vain.

Doris is a pert little girl with brown hair and a friendly manner. She likes skating, skiing, and dancing. After graduation she plans to study nursing.

Helen Aino Asiala

In your patience you are strong.

Dramatic Club, 2, 3, 4, Glee Club, 4.

Helen is a tall, blond girl with a quiet manner. She is especially fond of swimming as well as bowling. She spends many leisure hours knitting. Helen plans to attend Becker's Business College.

Bettina Marie Asselta

Smile and the world smiles with you.

Councillor, 3.

Betty is known for her humorous sallies indulged in at the right time. She enjoys dancing very much and her favorite sports are football and basketball. Betty wants very much to become a dietician and is planning to enter Simmons College.

Joyce Anne Baker

A merry heart goes on all day.

Dramatic Club, 2, 3, 4.

Joyce is sincere and loyal. She enjoys all kinds of sports, and loves to be out in the fresh air. Physical training is her specialty. She plans to become an expert in that field of teaching.

Amy Louise Barholm

A girl light-hearted and content.

Dramatic Club, 4.

Amy is a quiet girl who enjoys studying very much. She is very interested in all school affairs. Basketball and football are her favorite sports. We haven't heard her plans for the future.

Beverly Ann Barrett

The sweetest manner, and the gentlest heart.

Class Color Committee, 3, Dramatic Club, Class Ring Committee, Class Prophecy, Councillor, 4.

Bev has a peaches and cream complexion and a sweet face to look at. She has beautiful clothes, many of which she has made. Bev would make an ideal secretary.

Joanne Therese Barthel

In whose little body lodged a merry heart.

Basketball, Dramatic Club, 2, 3, 4, Junior Prom Committee, 3, Glee Club, 4.

Joanne is a Westminster girl with a nice smile and a wonderful sense of humor. Joanne likes basketball and ice skating. She would like to enter the medical profession.

Helen Genevieve Basque

Happy am I, from care I am free.

Helen has a friendly personality and possesses many fine traits including a sense of humor. She is a part-timer working for Mr. Butler and Mr. Dufour. Helen is a very capable bookkeeper and plans to continue in that field.

Jacqueline Helene Battles

Laughter and I are the best of friends.

Dramatic Club, 3, 4.

Jackie is the girl with a love for fun and laughter, and for horses. She can often be seen riding through Westminster or else her mind will be on movies and her collection of movie stars' pictures. Jackie will enter Worcester Girls' Trade to study hairdressing.

Judith Phyllis Beaton

A merry heart is a good medicine.

Basketball, 1, 2, 3, 4, Volleyball, Dramatic Club, 1, 2, 4.

Judy is one of those rare people who are never worried, and never worry other people. She has a friendly disposition and a kind word for everyone. She enjoys joining the crowds who frequent the theatres as a pastime.

Eunice Marie Beauchemin

Youth is the time for pleasure.

Glee Club, 3, Dramatic Club, 3, 4.

Eunice is a quiet person with a pleasant disposition, but a rather retiring manner. She spends a great deal of her time singing in the choir of her church. Eunice also enjoys caring for children. After graduation she plans to do bookkeeping.

Jeanne Beauregard

Her eyes were bright and merry.

Basketball, 2, 3, Glee Club, 2, 3, 4, Junior Prom Committee, 3, Dramatic Club, 3, 4, Majorette, 4.

Jon is a dark, attractive girl who always wears gay plaid skirts and Sloppy Joe sweaters. Jon is never known to miss a dance. For the past three years, she has worked at Allen's Market.

Marjorie Billington

To women silence gives its grace.

Marge is a quiet, studious brunette. Outside of school her quietness disappears. Her favorite pastime is dancing. After graduation Marge plans to become a nurse. Even now she has a good bedside manner.

Claire Jane Boeckh

A gentle smile as she passes by.

Basketball, 2, 3, Dramatic Club, Glee Club, 2, 3, 4, Motto Committee, 3, Write-Up Committee, 4.

Becky is one of the smallest members of our class. Much of her spare time is spent at Reipas Gym, where she has acquired her basketball skill. Becky is constantly kept busy with after-school work, church organizations, dancing, and writing letters. Secretarial work is her future ambition.

Therese Deneige Boudreau

Always happy, always gay.

Dramatic Club, 2, Basketball, 2, 3, 4, Volleyball, 3, Majorette.

Denny is a cheerful Westminster girl. She is a member of the Co-ed Club, and enjoys dancing and roller skating, and all her friends will tell you that she is good at both of these. Her work this year as Miss Mattson's helper gives her a good start for her career.

Roberta Bourasso

So wonderous sweet and fair.

Black-haired, brown-eyed Bobbie appears reserved but inside she is bubbling with vitality. We will always remember her beautiful Denishawn, especially her outstanding work at the Junior-Senior Reception. When not dancing or doing homework, she plays tennis and it's generally known she plays a fast game. Bobbie would like to be a doctor.

Neoma Claire Brackett

Silence best speaks her mind.

Dramatic Club, 4.

Neoma is one of our quiet general course students. During her spare time she attends some movies. She is also fond of dancing. Neoma plans to become a hairdresser.

Hellen Agness Brailey

Kindness has resistless charms.

Basketball, 2, 3, Dramatic Club, 4.

Hellen likes bowling, basketball, volleyball, and bicycle riding. Winchendon Springs must hold some big attraction as her bike rides generally bring her there. After graduation she would like to take up hairdressing.

Mary Jane Buratti

One smile is worth forty frowns.

Dramatic Club, 3, 4, Glee Club, 4.

Mary is a jolly and good-natured girl who is always seen with an armful of books. Her favorite sport is basketball. Mary has a talent for composing verse at a minute's notice. She spends most of her time writing letters. She plans to enter the business world.

Lorraine Mary Burke

We meet thee like a pleasant thought.

Basketball, 1, 2, 3, 4, Dramatic Club, 2, 3, 4, Glee Club, 4.

Cheerful, pleasant, and very nice to know. Lorraine is a smart girl in her studies and plans to become an office employee. She enjoys the out-of-doors.

Dorothy Ann Bussiere

One can love anyone who is generous.

Dot's pleasant smile would melt the stoniest of hearts. Meeting her in the corridors or elsewhere is certainly a pleasure, for she always has a bright smile to greet you. Her ambition is to become a good office worker.

Marian Lucille Cadrette

A quiet worker, a steadfast friend.

Dramatic Club, 3, 4.

Sweet is the word to describe Marian. She has knack for making friends. She helps Miss Sherwin in the library every other week and works in Dr. Frigoletto's office after school.

Barbara Ann Carbonneau

Friendship is a sheltering tree.

Barbara is a petite miss who came to us at the beginning of her senior year from Lebanon, Pennsylvania. She has a very lovely, deep, rich voice. She enjoys singing but hopes to become a nurse after graduation.

Vivian Mary Cardone

Good humor is the light of friendship.

Basketball, Volleyball, 2, Dramatic Club, 3.

Vivian is a tall and thin girl with long hair. She is very talkative and has a wonderful sense of humor. She is always heard when in a crowd and is the life of the party. Vivian attends all school sports but she still favors basketball.

Fay Cheries

Officious, innocent, and sincere.

Basketball, 4.

Fay has long dark hair and is of medium height. She has a quiet manner around school. Her favorite sport is roller skating which frequently takes her to the Whalom skating rinks. She also takes an interest in dancing, swimming, and ice skating. Fay would like to work in an office.

Gloria Chivilo

I have never found the limit of my capacity for work.

Dramatic Club, Basketball 2, 3, Junior Prom Committee 3, Thanksgiving Dance 4.

A tall, dark brunette who is very fond of fun and doesn't worry herself any too much over lessons. She is a great lover of books. Gloria helps around the office as a part-timer. Her future occupation will be office work.

Eva Margaret Colello

The most modified sign of wisdom is cheerfulness.

Basketball, Volleyball, 2, Dramatic Club, 3.

Eva is a talkative young woman who daily runs down the corridor so as not to be late for her typing period. She enjoys all sports, especially basketball and volleyball. She plans to become a secretary.

Carolyn Congdon

Lots of pep and a real good scout.

Basketball, Volleyball, Dramatic Club, 2, 3, 4, Cheerleader, Field Hockey, 3, 4, Junior-Senior Reception Committee, 3, Glee Club, Debating Club, 4.

Sis has both personality and good looks. She has a lively sense of humor and is invariably finding herself in ticklish predicaments. She is a great sportswoman. As cheerleader, she spurred us on with her enthusiasm, Sis plans to go to Vermont Junior College.

Ann Marie Conlon

A classmate sincere and true.

Dramatic Club, Orchestra, 2, 3, 4.

Ann is a likeable girl with the mildest of manners. Quiet until drawn into conversation, she then displays a latent sense of humor, a quickness of intellect that makes her a most delightful companion. She is a very earnest member of our F. H. S. orchestra.

Christine Elizabeth Connors

Friendship is a sheltering tree.

Basketball, 2, Dramatic Club, 2, 3, Junior Prom Committee.

Tina, short, light brown hair, and bright, works, as a part-timer for Miss Dunn. She enjoys all sports, especially basketball. She likes school and enjoys doing her studying.

Doris Katherine Corbo

Quietness has its own charms.

Orchestra, 1, 2, 3, 4, Basketball, 2, 4, Dramatic Club, 4.

Doris is quiet and reserved. She plays the violin in the orchestra. She also enjoys hiking, studying, and basketball. Bookkeeping seems to be the pet peeve among her subjects.

Sonia Dolores Corner

My own thoughts are my companions.

Dramatic Club, 4.

Sonia is a combination of common sense and artistic tendencies. Many of us have not had the pleasure of seeing her dance, but we are told that she is a very good ballet dancer. She also likes the work in the commercial department very much. We are not aware of her future plans.

Lorraine Claire Cote

Her worth is very dear in our regard.

Junior-Senior Reception.

A very smart senior. She is a part-timer working for Miss Sawyer and doing a marvelous job. Lorraine enjoys sports, especially walking on a sunny, summer day. She plans to become a private secretary when she graduates.

Eunice Anne Crossland

Serene of mind, cheerful of heart.

Dramatic Club, 2, 4, Glee Club, 3.

A tall, slim, good-natured girl who is always willing to help out in any way. She is always accompanied by Lydia and Shirley. Her favorite sport is roller skating. You should see her hit 90 for a bowling score. She works as a part-timer for Mr. Butler. She plans to work in an office after graduation.

Mary Antonia Cucchiara

A light heart goes all the day.

Mary is cheerful and very dependable. Whenever music is playing her feet are going as fast as they possibly can. She loves dancing. She takes school very seriously. She would like to take up interior decorating.

Elizabeth Rita Cuddy

The larger the heart, the kindlier hand.

Betty is a dusty blond with a cheery smile. She plays basketball, goes bowling, likes volleyball, and is fond of ballroom dancing. Upon graduation, Betty plans to continue her work as an office girl at Foster Grant Co.

Carol Mildred Cutting

She spoke so kindly unto all.

Dramatic Club, 2, 3, 4.

Carol is a tall red-headed member of our senior class. She is quiet and pleasant to talk with. She spends much of her time knitting and playing the piano, both of which she does very well. She plans to attend a business school after graduation.

Srpoohe Damboorajian

To be merry becomes you.

Srpoohe has very black curly hair. Her hobbies include movies and listening to popular records. She entertains her friends with her various comical imitations. She has not decided as yet what she would like to do.

Doris Marie Dearden

She'll scatter sunshine wherever she may go.

Basketball, 2, 3, 4, Glee Club, 3, Hockey, Dramatic Club, 4.

Doris is fond of popular music and enjoys dancing very much. She likes a good time and contributes her share to the fun. Her greatest ambition is to become a singer.

Marion Amelia De Dominicis

Cheerfulness is a friend of grace.

Dramatic Club, 4.

Marion has lovely dark brown hair, and a pleasing smile for everyone she meets. Marion works in Lincoln's on Saturdays. Her hobbies include bowling and dancing. After graduation she hopes to attend a physical education school or a school of design.

Mary Jane Delisle

A lady, a scholar, a true friend.

Basketball, Dramatic Club, 2, 3, 4, Tennis, 4, Editor-in-Chief of the Boulder.

Jane is our ideal of a true classmate. She entered into all the school activities with much energy and ability. She was Editor-in-Chief of the Boulder. She was a special honor student throughout most of her course. Always confident and reliable, she finishes what she starts, no matter how difficult. Jane plans to enter college after graduation.

Carmalina Di Conza

Slow and sure was her manner.

Basketball, 2.

Carmalina, who is known to most of us as just Molly, loves to talk. She has other hobbies, which include basketball, but her favorite is conversing with someone. Molly hasn't quite decided on her future.

Rita Rachael Di Geronimo

Those who are faithful find happiness.

Dramatic Club, 2.

Rita is seldom in a talkative mood but once she speaks the deep resonance of her voice is pleasant to hear. After school she skips right down to Brockelman's Market where she keeps the self-service department running. Rita likes to swim and go to the movies.

Florence Margaret Donnelly

Gentle, gay, happy, and kind.

Basketball, 2, Glee Club, Dramatic Club, Class Book Committee, 4.

Florence is a tall, dark, attractive girl who enjoys dancing. She is very active in girls' sports here at school, particularly tennis and basketball. She is an industrious worker who enjoys her studies. She plans to attend Fitchburg State Teachers College after graduation.

Fay Marie Donovan

But, oh, she dances in such a way.

Basketball, 2, 3, Dramatic Club, 2, 3, 4.

Fay is an embodiment of vivacity and grace. She has a lovely smile and a good sense of humor. Fay's hobby is dancing and she is one of our best. As yet she has no definite plans.

Mary Douglas

How much lies in laughter.

Basketball, 2, 3, 4.

Mary is a rather short girl with pretty brown hair and brown eyes. She likes sewing, makes many of her clothes, and knits her own sweaters. She is president of the Young People's Fellowship at Christ Church. Mary would like to study hairdressing or designing as her future work.

Beryl Isobel Drinkwine

Gentle of speech and manners.

Dramatic Club, 4.

Beryl is a quiet red-headed senior, who comes from Waites Corner. She is interested in most outdoor sports. She spends many hours at the piano playing with unusual skill. She is very pleasant to talk with and has a good word for everyone. She plans to be a dental assistant.

Evelyn Ruth Duddridge

A maiden never bold in spirit.

Dramatic Club, 2, 3, 4.

Evelyn is a petite member of our class. Although we were sometimes deceived by her reserve, we soon found a fun loving miss beneath that calm exterior. We have reason to believe that books are by no means her chief interest. She has a very even disposition that many of us envy.

Marjorie Jane Duke

Quiet, and good-natured is she.

Dramatic Club, 2, 3, 4, Volleyball, 3, Glee Club, 3, 4.

Margie always has a sunny smile for everyone. She likes sports and is especially good at swimming. Interested in music, she plays the piano, sings in the Glee Club, and the Christ Church Choir. Marge would like to become a dental hygienist and will probably enter Forsyth Dental School.

Freda Asta Erickson

It is creditable to hold up one's spirit.

Basketball, 2, 3, Dramatic Club, 3.

Here is a tall, blond girl who enjoys drawing and music. She collects old poems, spends time sketching magazine illustrations, and takes lessons in organ playing. She likes to ice skate and ski. Freda plans to continue her studies in organ playing and in drawing.

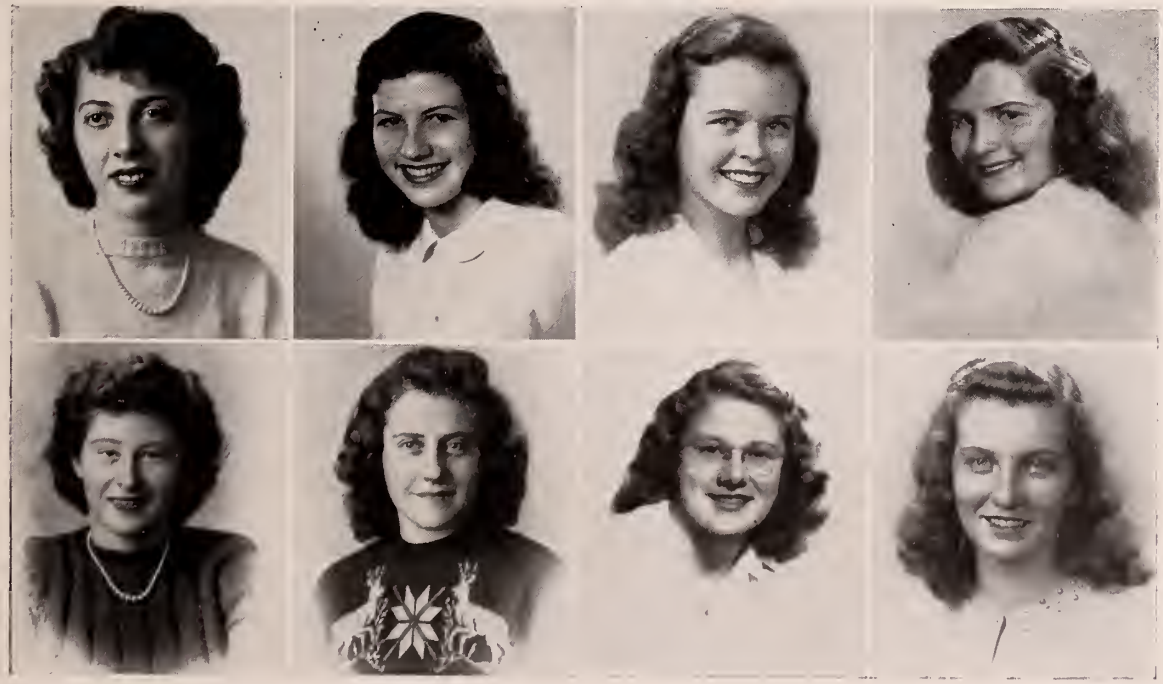

Marjorie Elizabeth Ey

Oh! happiness of sweet retired content.

Dramatic Club, Glee Club, 3, Debating Club, 4.

This year Marj is spending her afternoons working at Rome's. She is an active member of the Christ Church Choir. Marjorie takes her studies very seriously and gets results. In her junior year she received an award in biology. Marj plans to go to an art school in Boston.

Cecile Bernice Farineau

She's a regular girl in every way.

Although Cecile is quiet and reserved, she enjoys all sports, especially basketball. Her one and only weakness is food, all flavors and styles. She intends to become a telephone operator.

Louise Edith Feiner

A daughter of the gods, divinely tall, and most divinely fair.

Basketball, Dramatic Club, 2, 3, 4, Hockey, 3, Debating Club, 4.

Louise is a blond, blue-eyed senior who enjoys dancing and spends many leisure hours trying to raise her bowling average. She is interested in making a successful career of modeling, so she plans to attend the Barbizon School of Modeling in New York.

Evelyn Marcia Fletcher

For a bright heart lives long.

Dramatic Club, 4.

Evelyn is another of Ashburnham's commercial course students. She collects pictures of movie stars as a hobby. She can often be seen driving around making use of her newly acquired license.

Elsa Aileen Forss

My heart is like a singing bird.

Basketball, Glee Club, Dramatic Club, 2, 3, 4, Field Hockey, 4.

Elsa is a nice looking girl with brown wavy hair. Her appearance is always neat and she makes a specialty of wearing attractive dresses. She is a member of the Christian Endeavor and her church choir.

Therese Regina Fregeau

Smiling she's seen from morning till night.

Basketball, 2, Dramatic Club, 4.

Terry has the very unusual hobby of collecting pictures of cats and kittens for her scrapbook. She and Dee Laine spend time dancing, skating, and swimming together. She would like to study dress and coat designing, and, as a second choice, to work in an office.

Yvette Constance Gauthier

It is a friendly heart who has plenty of friends.

Dramatic Club, 2, 3, 4, Basketball, 3.

Yvette's lovely curly hair makes her a very attractive member of our class. She is always active, and bubbling with energy. Yvette's favorite pastimes include dancing, bowling, and letter writing. She is also very fond of sports. Yvette is undecided about her future but may go to a business school.

Pauline Gelep

Kind, quiet, always neat.

Cheerleader, 2.

During her sophomore year, Pauline added much to the morale of our school as a cheerleader. She is always full of pep. Her large wardrobe is envied by many girls, and her brown eyes and sparkling smile attract the opposite sex. Pauline's ambition is to be a dental hygienist.

Lucille Marguerite Girouard

Of manners gentle, or affections mild.

Dramatic Club 3.

Lu is Miss Sherwin's capable right hand woman in the library. She has the authority to bring to our minds that "silence is golden." No matter how dreary the day may be, Lu's smile is always ready to cheer some worker. She intends to enter the business world after graduation.

Louise Marie Godin

A loving heart is the truest wisdom.

Glee Club 2.

Louise has a nice smile. We like her friendly and cheerful disposition. She enjoys basketball as well as many other sports. Louise plans to become an office worker.

Ruth Marion Godley

Eyes of brown, lusty hair.
Always with some fun to share.

Basketball, Dramatic Club 2, 3, 4.

Ruth is rather short with dark, curly hair. She is happy-go-lucky and is liked by everyone. She has great interests in sports and above all likes dancing. She is a faithful attendant at football and basketball games. Ruthie would like to become a dental hygienist and she plans to attend the Forsyth School.

Joan Mary Grant

She dreams of joy only.

Junior-Senior Reception, 3, Thanksgiving Dance Committee, Senior Reception to Faculty, Dramatic Club 4.

Girls! Do you have a doll house that needs interior decorating? Then Joan's the girl to do the job for you. She's a very peppy senior who is never idle. She likes ice skating, swimming, and bowling. Joan intends to become an interior decorator, but on a larger scale than a doll house.

Majel Arline Hall

Not stepping o'er the bounds of modesty.

Volleyball 2, Basketball 2, 3, Dramatic Club 2, 3, 4.

Majel has dancing brown eyes and a pleasing smile. She has taken elocution lessons and has at times entertained us. She likes dancing and roller skating. Majel would like to study at the Providence Bible Institute to become a missionary.

Irene Carlotta Harrington

Speech is great but silence is greater.

Dramatic Club 3, 4, Red and Gray Board 3, 4, Round Table 4.

Irene is our soft-spoken English whiz from Westminster. Her work as chairman of the literary department of the Red and Gray has been outstanding. In her spare time she plays the piano. Also, she constructs miniature cardboard furniture. She plans to teach.

Edna Ann Healy

Just a little girl so dear and taking.

Dramatic Club 2, 3, 4, Thanksgiving Dance Committee 4.

Edna is slight in stature with brown hair and pretty green eyes. Her attractive wardrobe is due to the great knack she has for making clothes. She must have a personal manicurist who keeps her fingernails so neat and trim. Edna's ability should make her an efficient bookkeeper.

Norma Elizabeth Hines

Like a sunbeam on a winter's day.

Glee Club, Dramatic Club 4.

Although a person might think that Norma is quiet, this hardly holds true when she is with a group of her friends. Her smile will get anyone out of a sad mood. Her hobbies are roller skating and dancing.

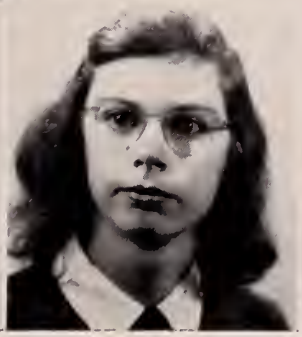

Lydia Victoria Holtz

My life is full of gaiety.

Dramatic Club, Glee Club 2, 3.

A tall blond. In the future we may see Lydia in the famous "Roller Vanities" as one of the top stars. She is a good student in school, especially in typing. Lydia is noted for her clothes which she makes herself.

Ramona Hyatt

Perseverance keeps honor bright.

Basketball, Volleyball 2, 3, Dramatic Club, Glee Club 2, 3, 4, Class Color Committee 3, Hockey 3, 4.

Mona's jovial and ever ready laugh is characteristic. She is active in all sports particularly swimming, basketball, and field hockey. She spends much of her spare time riding horseback and is always eager to discuss horses. After graduation she hopes to attend college to train as a physical education instructor.

Rita Ann Imprescia

A maiden fair with coal black hair.

Glee Club 2, 3, Dramatic Club 2, 3, 4, Basketball, Junior Prom Committee 3.

A sweet girl with jet black hair and large brown eyes. She spends a great deal of time enlarging her wardrobe. Rita's hobby is the making and buying of new clothes. She enjoys talking, swimming, and bike riding in her self-made, navy blue "clam-diggers."

Ellen Elizabeth Insley

A goodly share of laughter in her eyes.

Dramatic Club 3, Basketball, Glee Club 4.

Ellen never seems to slow her pace, but is always bounding from one place to another. Her many activities such as work, bowling, dancing, basketball, Glee Club, and Dramatic Club explain why she has to rush. Ellen hopes to become a nurse.

Irene Annikki Janhunen

Her time she spends in studies deep.

Irene is a sedate, college course senior. Her fidelity to work and her attention in class have brought her great merit. She has no definite plans for the future.

Lois Marie Jennings

A jovial happy way she had.

Basketball 3, Hockey, Tennis 4, Orchestra.

Lois is always happy. She is one of our talented musicians in the orchestra. Her skill is unequaled when it comes to solo flying. She is the youngest person in the city to get her pilot's license.

Nancy Joel

Gifted and gay, and excellently fair.

Basketball, Dramatic Club 2, 3, 4, Hockey 3, 4, Class Color and Flower Committee 3, Glee Club 4.

Nancy is tall, red-haired. She enjoys all outdoor sports and is a faithful attendant at football and basketball games. Her summers are spent perfecting her hobbies which are sailing and photography. She plans to be a laboratory technician.

Nancy Marie Johnson

A load becomes light, which is born with cheerfulness.

Dramatic Club 2, 3, 4, Volleyball, Debating Club 3, Senior Reception to Faculty, Councillor, Round Table 4.

Nancy is a light-haired girl with eyes that flash whenever she is up to something. An excellent friend to have around when one needs cheering up. We all wish her success at North Park Junior College.

Susan Jones

Earnestness is the soul of work.

Basketball, Dramatic Club 2, 3, 4, Junior-Senior Reception, Thanksgiving Dance Committee 3, Glee Club 4.

Sue is Westminster's red-headed musical contribution to our school. The piano is her instrument. After graduation, Sue will enter Western College and then go on to the study of medicine.

Shirley Ruth Kastal

Her manners so plain, unaffected, and sincere.

Dramatic Club 4.

Shirley likes all sports, especially swimming and bowling. Her hobbies are collecting dog statues and knitting. She plans to be a laboratory technician.

Elizabeth Louise Kelty

True to her word, her work, and her friends.

Volleyball 2, Basketball, Dramatic Club 2, 3, 4, Junior-Senior Reception 3, Glee Club 3, 4.

Betty hails from Westminster which, we think, accounts for her very rosy cheeks and smooth complexion. She is very athletic and plays good basketball. She also likes winter sports. She plans a secretarial career.

Rosemary Collier Kenety

If you're looking for action,
You're looking for Rosa.

Open Meeting 2, 3, Debating Club Sec. 2, V. P. 3, 4, Dramatic Club 2, 3, 4, Junior-Senior Reception, Red and Gray Board 3, Editor, Glee Club, Round Table 4.

Rosa has a slight veneer of sophisticaton which adds to her charm. She whizzes up and down the corridors attending to her duties as property manager at play time or editor of the Red and Gray. She is lively and energetic when a debate is at hand.

Bernadette Theresa Kirouac

What care I for books.

Dramatic Club 4.

Bernie has sandy colored hair and beautiful pearly white teeth. It's a pleasure to meet her and converse, as she is a very good conversationalist. She enjoys ice skating during the winter months, as well as plodding through newly-fallen snow.

Evelyn Laura Koski

A jolly good girl is she.

Evelyn is one of our attractive, blond seniors. She is interested in almost all sports especially bowling which is one of her favorite pastimes. She also finds unlimited enjoyment in dancing. She hopes to obtain a position as a secretary in some Fitchburg office.

Ethel Viola Kyto

My blushes are not forced.

Glee Club 3, 4, Dramatic Club 4.

A true blond with large dimples which set off a smiling face, Ethel has made a number of articles in Arts and Crafts class. Because of her artistic ability she has made many posters and carried out other projects for Miss Nason. She expects to become a bookkeeper.

Dolores Joan Laine

She makes friends by the hour.

Dramatic Club 1, 2, 4, Basketball 2, Junior Prom 3.

Dee is a blond, with dancing blue eyes, full of appealing friendliness. Dancing and swimming have a charm for her. As her hobby, Dee has a steadily increasing collection of bangle bracelets. Although she is now taking the commercial course, Dee has not as yet decided what her goal in life will be.

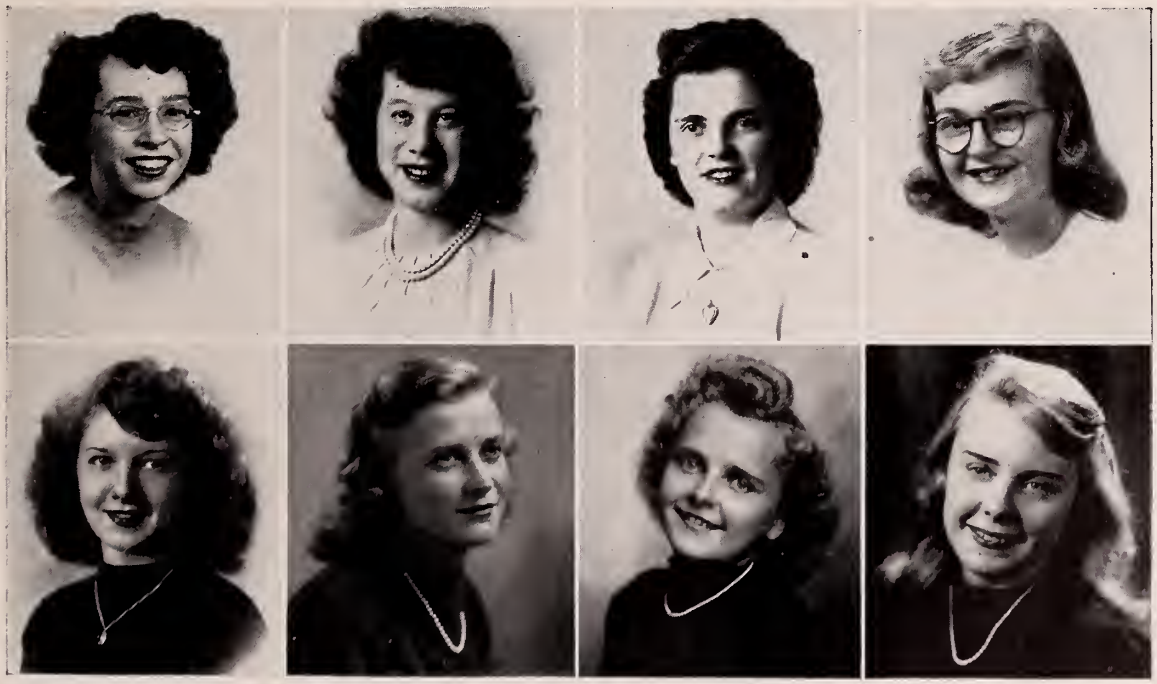

Olive Pauline Lanouette

My kingdom is musicland.

Glee Club 2, 3, 4, Dramatic Club 2, 4.

Olive is the happy-go-lucky girl whose humor added to the beauty of her voice, makes her a much-liked person. Although she enjoys dancing, a good part of her time is spent on dates with Gardner boys.

Beverly Prisca Lanson

Her pencil drew whatever her soul designed.

Basketball, Dramatic Club 2, 3, 4, Hockey, Thanksgiving Dance 3, Junior-Senior Reception, Debating Club, Class Play 4.

Bev will long be remembered for brilliant characterizations, especially in the Junior-Senior reception. She has had frequent articles in the Red and Gray and has designed some covers. She intends to further her studies in art.

Mary Lautizi

Laugh and be merry.

Basketball 2.

Happy-go-lucky with a very keen sense of humor, Mary is always the liveliest in a crowd. She is a whiz on the basketball floor. She intends to enter some school in Worcester to take up hairdressing.

Lucille Florence Lavoie

Breezy and jolly is she always.

Basketball, Dramatic Club 4.

Lucille has sandy-blond hair and a fair complexion. She is a member of the Billis, of which many of her friends are members. We hear from Lucille about the functions they plan and the marvelous times they have together. She plans to continue working at Fanny Farmer's.

Claire Anita Leger

Her quiet and unassuming manner brings forth her quiet way.

Basketball 3.

With her cheery smile, Claire to us, is like a ray of sunshine out of the dark clouds. She likes to go ice skating at Coggshall Park in the wintertime, and is quite a figure skater. Her ambition is to become the best hairdresser in this vicinity.

Corrine Anne Leger

Silence is the sanctuary of prudence.

Dramatic Club 2, 3, 4, Glee Club 4.

Corrine's interests vary between school work and outside activities. She is an ardent sports lover and is especially fond of swimming. Her friends say that she is an accomplished pianist. She plans to study nursing.

Doris Diana Levite

A girl light-hearted and content.

Dramatic Club 2, 3, 4.

Doris is a gay person who has a mischievous laugh which is all her own. The movies are one of her special interests. She also enjoys skating and swimming. Doris plans to become a nurse.

Marjorie Frances Liberatore

Dark hair, dark eyes, a pleasing combination.

A dark brunette, with sparkling dark eyes and winning smile. Marge is always carrying books home. She takes school very seriously. Her favorite sport is basketball in which she excels. She also likes horseback riding. Marge enjoys classical music and often attends the opera in Boston. After graduation she will study to become a dental hygienist.

Constance Lilly

She is a sweet little girl.

Glee Club 1, Dramatic Club 2.

Connie would rather listen than do the talking. She has a very even temper; you just can't ruffle her. She is a very excellent accordion player.

Thelma Ruth Litsky

Ever loyal, ever true,
To the task she has to do.

Volleyball 2, Debating Club (Sec. 2, Pres. 3), Basketball, Dramatic Club, 2, 3, 4, Open Meeting, 3, Boulder, Red and Gray, Round Table, Class Play, 4.

Thelma is a girl who takes part in everything from dramatics to basketball. Her special honor marks prove her ability. To top it all off, she has a crackling wit which wins and keeps friends easily. Interested as she is now in science she plans to continue her study of it.

Ruphine Lofquist

A classmate sincere and true.

Dramatic Club 2, 4.

Ruphine is a quiet member of our class. She is also one of Miss Peabody's seven third year German pupils. She works now and then at Fahlman's. Ruphine hopes to travel to Sweden in the near future.

Jane Wright Lowe

A light heart lives long.

Basketball, Glee Club 3, 4, Dramatic Club 4.

Although Jane is very shy and quiet in school, she is very active outside. Swimming and hiking occupy her spare time. As her hobby, Jane collects stuffed animals. She would like to become a medical secretary.

Mary Therese Bridget MacAulay

Always smiling through the day.

Basketball, Glee Club 4.

Mary is a three town girl, having moved from Gardner to live in Westminster and to attend school at Fitchburg. Because of her fine personality, she has made friends quickly. After graduation Mary will enter St. Regis College to work for her Bachelor of Arts degree.

Barbara Irene Magane

How much lies in laughter!

Basketball 2, 3, Dramatic Club 2, 4.

Barbara is the girl with reddish-blond hair, a mischievous twinkle in her eye, and an fine sense of humor. Participating in many sports in school as well as out, she has developed a liking for all of them, especially basketball. Barbara plans to become a secretary.

Marjorie Elizabeth Maki

Serene of mind, cheerful of heart.

Volleyball 2, Basketball 2, 3, Dramatic Club 3, 4.

Margie is classified among the more carefree girls of our school. She loves to dance. We often wonder, when she finds time for homework, but we guess that will be her secret. His ambition is to become an office employee.

Cecile Denise Mayer

I wish you all the joy that you can wish.

Basketball 1, 2, 3, Dramatic Club 2, 3, 4, Volleyball, Hockey 4.

Cil is a quiet brunette, who loves everything good to eat. Her hobby is collecting post cards. Cil ranks high in the scholastic field as proved, by her name always appearing on the honor roll. She works as part-timer in the school bank with Mr. Howard, and plans to do secretarial work.

Mary Jane McCormick

Enjoy the pleasant smiling hours.

Volleyball 1, Basketball 3.

You're always sure of good service when Mary takes your order at Brooks'. She is accomplished in other fields, too, especially art. Someday her fashion designs may rival Adrian's. The wit of the Irish is at her command and many's the time she has sent her classmates into peals of laughter.

Joan Margaret Mealey

Quietness has its own charms.

Jenny, a lovely dark-haired girl, participates in many sports including hockey and basketball. She is particularly good in bookkeeping and plans her future in that field.

Dolores Anne Membrino

She is a winsome wee thing.

Glee Club, Dramatic Club.

Dolores is a small, but peppy senior who loves to dance and take part in sports. She has long, wavy hair and sparkling blue eyes. Those in the Glee Club have heard her sweet soprano voice many times. Dolores hopes to continue her studies in music.

Grace Merriam

She is gentle of speech.

Dramatic Club 4.

Gracie is always full of energy. Perhaps this vigor comes from her love of winter sports and also her riding back and forth from Westminster every day. In sports, bob-sledding and skiing are her favorites.

Barbara Ann Molaghan

Breezy and jolly is she always.

Basketball, Dramatic Club 2, 3, 4, Junior-Senior Reception Committee, Junior Prom Decorating Committee, Junior-Senior Reception 3, Class Play, 4.

Mull is one who is care-free and always bubbling over with enthusiasm. She is a staunch supporter of all school activities, and you can always depend on her to help. Mull has the unusual ability to make people laugh, no matter what the circumstance is.

Claire Marie Moore

A friend to everyone she knew.

Volleyball, 2, Basketball, Dramatic Club, 2, 3, 4, Field Hockey, Junior-Senior Reception, 3, Senior Class Play, Glee Club, 4.

This Irish lassie is one of our most popular girls. She takes part in all sports and is an excellent dancer. Claire has very pretty brown eyes, a cheery manner, and a neat appearance.

Florence Mary Moretto

Quiet and good natured is she.

Last summer Florence worked as a doctor's secretary. This work has interested her to such a great extent that she now plans to continue in this field. Florence's hobby is collecting records.

Sylvia Elizabeth Morse

She is a charming person.

Glee Club 1, Volleyball 2, Basketball, Councillor 3, Thanksgiving Dance Committee 4.

Sylvia, tall of stature, has a cheery smile which conveys more than an overflow of words. She excels in basketball and last year was voted the outstanding player of the Wachusett League. Sylvia wants to be a laboratory technician.

Mary Irene Moryl

Somebody staunch and true.

Glee Club, 2, 3, Dramatic Club, 2, 3, 4, Junior Prom Committee, Motto Committee, 3, Write-Up Committee, 4.

Mary is small, with teeth as white as snow; and everywhere that Mary is, Rita's sure to go. Mary is blond, blue-eyed, and fun-loving. She's on the honor roll, loves dancing, and outdoor sports.

Jane Murdoch

All that she does is done well.

Volleyball, 2, Basketball, Dramatic Club, Open Meeting, 2, 3, 4, Secretary Junior Class, Junior-Senior Reception, 3, Debating Club, 2, 3, (Treasurer, 3), Field Hockey 3, 4, Assistant Editor Class Book, Round Table, 4.

Jane has proved herself a born leader. She has been one of the most faithful members of our class. She is an attractive person and a neat, careful dresser. She is fond of music and is a very graceful dancer.

Violet Lilja Nappila

It is creditable to hold up one's spirit.

Violet is from Westminster. Having traveled over a good part of Europe already, she hopes to see even more in years to come. Other future plans center around the idea of becoming a violinist.

Beverly Ann Neithercut

Her voice was ever soft and gentle.

Bev is a quiet, but attractive blond. Her clothes are always becoming. She is the lucky possessor of a friendly smile and has a cheery greeting for all she meets. She has high hopes of becoming a secretary.

Angela Nikitas

A sunny smile as she passes by.

Hockey, 2, Glee Club, 2, 3, Basketball, Dramatic Club, 2, 3, 4, Junior-Senior Reception, V-E Day, Class Ring, Class Book Committee, Councillor, 1, 3, 4.

Angela is one of our dark, well-liked Greek girls. She is an ardent worker and is known to many through her position at the school office. She is interested in all sports, particularly basketball and dancing. She hopes to get a job in some local office after graduation.

Demetra Nikitas

There is an indispensable charm about her.

Basketball, Volleyball, Dramatic Club, 2, 3, 4, Hockey, Senior Class Play 4.

Gooch, loves to dance and play basketball. Her expressive brown eyes and dark hair distinguish her from the crowd. Gooch is a member of her church choir, and also plays the piano. She plans to study music.

Rose Janet Noory

Here's a maiden without pretense.

Dramatic Club 2, 3, 4.

Rose is dark-haired, and dark-eyed. Her favorite pastime is traveling. She enjoys hiking and dancing. She is employed at Sears Roebuck Company. She plans to become a nurse.

Marion Elizabeth Norman

Light of heart.

Basketball, 1, Dramatic Club, 3, Glee Club, 4.

Honey takes part in all sports; her favorites being basketball, bowling, and roller skating. She also loves dancing. Honey hopes to do bookkeeping.

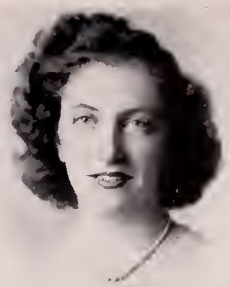

Elizabeth Ann O'Day

Laughter and I are the best of friends.

Basketball, 2, 3.

Life is just one happy time of outdoor sports and basketball games for Betty. Nothing worries her long enough to erase that smile from her face. She has deep dimples, blue eyes, and brown hair. Betty intends to study nursing.

Carolyn Jane Ogilvie

The cautious seldom err.

Dramatic Club, 2, 4.

Reading is Kay's favorite hobby but she is also an ardent sports fan. She knits socks and mittens in her spare time. Kay is a faithful member of Christ Church Choir. As yet, she has no definite plans for the future.

Beverly Ann Olson

The quiet mind is richer than a crown.

Basketball, 2, 3, Dramatic Club, 2, 3, 4, Field Hockey, 3, Glee Club, 3, 4.

Olie is quiet but sunny-natured. If you pass through Shirley on a Sunday, you will be sure to see her at her favorite pastime—riding. Other activities include swimming, dancing, and bowling. Olie's future ambition is to follow in the footsteps of Florence Nightingale.

Margaret Packard

Joyful all the day long.

Dramatic Club, 4.

Margaret is a general course student who comes from Ashburnham. Her favorite pastimes are dancing and attending movies. Although she has made no definite plans, she hopes to work helping the blind.

Frances Marie Page

The mildest manner and the gentlest heart.

Dramatic Club, 1, Class Motto Committee 3, Thanksgiving Dance Committee, Round Table, 4.

Franny is another young lady from Westminster who adds her friendliness to the list of students here. Next year Fran's week will be spent at Worcester Trade in learning dress designing which will leave her Saturday nights free for those Leominster dances.

Anna Rita Pandiscio

To know her is to love her.

Basketball, Hockey, 2, 3, Dramatic Club, 2, 3, 4, Debating Club, 3, 4.

Anna is an energetic senior who is known by the gay twinkle in her eye. She is always willing to do her share, and was Jive Junction's hardest worker. She hopes to go to Cornell to study medicine.

Eleanor Phyllis Piccicuto

The joy of youth and health her eyes displayed.

Dramatic Club, 2, Write-Up Committee, 4.

Some of Eleanor's spare time was spent writing letters to the Navy. She is a very sociable girl who loves roller skating, and dances with the ease of an expert. Her high marks and experience as a part-timer should make her a success.

Lucille Louise Pidgeon

Sober, steadfast, and demure.

Basketball, Dramatic Club, 2, Band, 3, 4, Hockey, 4.

Lucille finds much enjoyment in sports of all nature and is an active participant in them. She particularly likes ice-skating and swimming. Lucille finds time also for school work, and plans an office positon.

Rita Anne Pinard

Wherever she may go,
She has never a foe.

Basketball, Dramatic Club, Junior-Senior Reception, 3.

Rita is a friendly and cheerful girl who loves sports and attends all football games. She works as a part-timer at Crocker Field and finds her work very interesting. She plans to become a secretary.

Helen Ploubides

Thy smile becomes thee well.

Basketball 2, 3, 4, Volleyball 2, Field Hockey, Dramatic Club 4.

Helen is always pleasant and jolly. She ranks high scholastically as well as takes an active part in all school activities. She spends some of her school time working part-time for Miss Mattson. She plans to enter a commercial field.

Irene May Puddicombe

Silence is the perfect herald of joy.

Field Hockey, Dramatic Club, 4.

Here is a pert miss who, regardless of her shyness, is well-known and well-liked. Irene is one of nine members of the Billis Club, a sewing club. She likes to play volleyball, ice skate, and swim. Irene intends to become a secretary.

Theresa Mary Raymond

Serene, determined, kind and true.

Dramatic Club.

Theresa is a pleasant girl wih brown hair and lovely brown eyes. She likes most sports, especially bowling and skating. She plans to work in her father's office.

Katherine Regopoulos

In simple manners all the secret lies.

Volleyball, 2, Basketball, Dramatic Club, 2, 3, 4, Glee Club, 2, 3, 4.

Here is a shy young miss who always manages to strike the right keys in typing. Although Katherine is rather quiet, her friends admire her for her quick wit and sincerity. She loves to play basketball. Office work is her ambition.

Juanita Rhoden

A girl with varied interests.

Juanita came from Florida only last year. Her varied interests include bowling, singing, dancing, movies, and collecting souvenirs from the different states. Most of all she enjoys writing letters to friends in Florida. Juanita would like to become a beautician.

Virginia Joan Rhodes

A pleasant girl of the quiet kind.

Ginger's hidden talent lies in her sewing ability. Practically all of her clothes were made by herself. Ginger's interests do not stop at sewing, however, for she spends a great deal of her time bowling or dancing. Ginger hopes later to do office work.

Theresa Eugenia Richard

Silence best speaks her mind.

Dramatic Club, 4.

Theresa is the champion ice skater of our class. She specializes in racing as shown by her many victories at Coggshall Park. Theresa has also raced at the Boston Garden. In the coming years we hope to see Theresa in the Ice Follies.

Eleanor Lena Riedel

She passed her hours among her books.

Glee Club 2, 3.

Eleanor is a quiet member but one who is admired by everyone for her piano playing. Eleanor has been accompanist for many of our school activities. She is working part-time in the office of Mr. Francis.

Helen Mary Rodriquenz

Lordly laughter in her eyes.

Helen, one of our shortest seniors, has big, brown, sparkling eyes and dark wavy hair. Helen is quite the jitterbug, who could dance from morning till night. She plans to attend a hairdressing school in Boston.

Vera Kathryn Rose

Speech is silver, silence is golden.

Dramatic Club, 3, 4.

Vera is a Westminster girl who is well on her way toward becoming a good efficient secretary. Even now, every other school week is spent helping Mr. Stevenson. Vera likes to skate, swim, dance, and play the piano.

Barbara Ann Rowan

Happy am I, from care am I free.

Dramatic Club 2, 3, 4, Hockey, Glee Club 3, Basketball 3, 4.

Barb is an attractive girl whose long brown hair is the envy of many. She is a whiz at swimming, and also at bowling. Dancing, however, is her favorite pastime as shown by her regular attendance at all dances. With Barb's artistic ability, she should find her place readily in the art world.

Beverly Ann Rowan

All that she does is always done well.

Basketball 2, Dramatic Club, Glee Club 2, 3, 4, Red and Gray Board 2, 3, Junior Day Committee, Junior-Senior Reception 3, Dramatic Club 3, 4, Secretary 4, Boulder 4.

Bev is one of the easiest members of our class to get along with. She is secretary of the Dramatic Club, and has given us some very fine performances. Blond, blue-eyed Bev loves just about everything, and is always on the honor roll.

Jean May Rowe

Her gravest mood could scarce displace,
The sunshine of her lovely face.

Dramatic Club 2, 3, 4.

Jeannie is a cute little blond who rides in on the Westminster bus every morning. Her laugh can be heard no matter how large the crowd. She enjoys all sports especially swimming and skiing.

Roberta Roy

That which benefits us is cheerfulness.

Councillor 2, Basketball 2, 4, Dramatic Club 4.

Roberta, better known as Bert is one of the taller members of our class. She is cheerful, gay, and happy-go-lucky and brings to her classes a healthful zest and vigor that is contagious. She likes all kinds of sports.

Annette Rose Sabourin

Quietness has its own charms.

Basketball, Dramatic Club 3.

Annette is a petite miss with long brown hair and a friendly manner. She likes ice-skating and dancing. She is a clerk in Sears Roebuck, after school. Annette plans to be either a nurse or a telephone operator.

Girolama Sala

For her face is the fairest,
That e'er the sun shone on.

Basketball, Dramatic Club 2, 4.

Gerry is quite tall, with a beautiful complexion, and long, wavy brown hair. Her favorite sport is basketball. She loves dancing and so attends most of the school dances. She wants to design clothes.

Vera Salalaiko

A girl with spirit and pep.

Vera wins friends by her smile and she knows every popular song and name band. She shines among the jitterbugs. She has visited New York several times and plans to live there in the future. Her pride and joy is her brother who is in the Navy. Vera should make good as a nurse.

Mary Elizabeth Schroth

She has a wish to smile.

Glee Club 2, Basketball, Dramatic Club, 2, 3, Volleyball, 1, 2, 3, Band, 3, 4, Field Hockey, 4.

Mary ought to be nicknamed "Giggles" because she is always giggling. She can see something comical even in what is most serious. Mary will never have many worries in her life if she continues to have such cheerfulness about her.

Betty Anne Smith

A merry, amiable miss.

Basketball, 2, 3, 4, Volleyball, 2, 3, 4, Hockey, 4, Dramatic Club.

Betty is a tall girl with big brown eyes and curly black hair. She likes most sports but horseback riding tops her list. Betty's ambition is to become a navy nurse.

Gladys Lorraine Stafford

Tall and slender grace has she.

Volleyball, Field Hockey, 1, Basketball, 2, Dramatic Club, 3, Glee Club, 4.

Gladys is a tall girl with expressive eyes and a sparkling smile. She loves dancing and can usually be found at all social dances. Collecting bangle bracelets is her hobby. Her education as a teacher will be acquired at State Teachers College.

Dorothy Madeline Sullivan

Thou art small but thou shall grow.

Glee Club, Basketball 2, Dramatic Club 2, 4, Junior-Senior Reception, 3, Senior Reception to Faculty, 4.

Dot is a little blond girl who always has a merry look in her eyes. She likes dancing and most sports. Dot is a dental assistant after school. She would like to enter the medical profession.

Natalie Adams Thatcher

And gladly would she learn.

Dramatic Club, 1, Red and Gray Board.

If ever you are looking for a good sport see Natalie. She is much interested in science and mathematics, and was a diligent worker on the Red and Gray. Her delightful laugh and cheery greeting give evidence that she is always happy.

Vesta Catherine Thomas

She spoke so kindly unto all.

Glee Club, 3.

Vesta is mild, affable, and gracious wherever you meet her. Vesta always has a sunny smile for everyone. She is very good with a needle and thread, and she makes pretty clothes for herself.

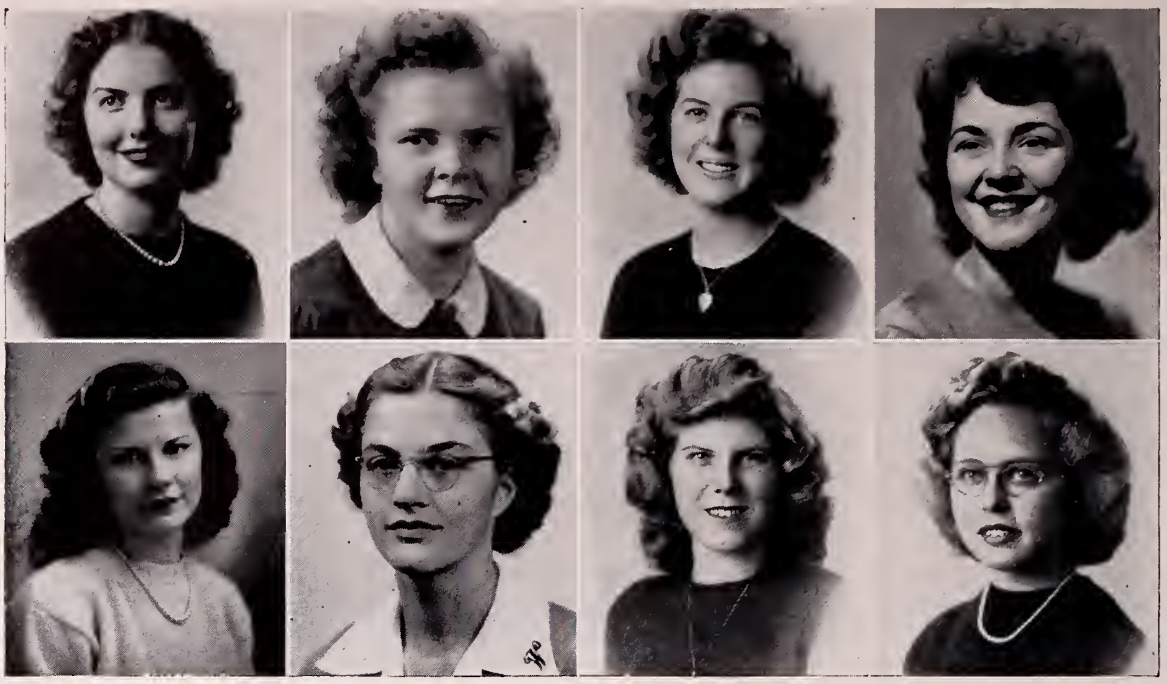

Grace Lillian Trottier

Friends though absent, are still present.

Basketball 2, 3, Dramatic Club 3.

Pat is a girl of varied interests whose odd hobby is collecting perfume bottles. One of her favorite subjects is Biology. Playing the piano occupies her spare time. Pat studied hairdressing in Worcester during the summer and will continue this course.

Lili Tuulikki Tuomi

The glory of a firm, capacious mind.

Dramatic Club 2, Glee Club 3, Junior Prom Committee 3, Basketball 3, 4, Class Book Writeup Committee, Councillor 4.

Lili is another girl who is going all out for a career. She is planning to attend Boston University and become a physician. Being a natural scholar she can make sense out of any math problem. Bowling, dancing, singing, and playing records are her favorite pastimes.

Hermina Johanna Van Hillo

And when she smiles,
She has dimples, too.

Dramatic Club, Volleyball 2, Basketball 2, 3, 4, Hockey 4.

Hermina has many good qualities but her good nature is the most valued. She is athletically inclined and is a member of the girls' basketball and hockey teams. She has a sense of humor which often shows itself.

Gertrude Theresa Vasconcelles

I achieve what I can.

Basketball 2, Dramatic Club 3, 4.

Gert is one of our 5 foot seniors. She has dark hair and eyes with the cutest little pug nose. She is noted for smart choice of clothes. She is going to attend a hairdressing school after graduation.

Shirley Wagner

True worth is in being, not seeming.

Shirley has a quiet unassuming manner and accepts all events as they come without much ado. She plans to enter the hairdressing profession. We can readily understand this, because one glance at her own beautiful locks proves her ability. She has a great liking for roller skating.

Ardath Waling

Silence is better than unmeaning words.

Glee Club 2, 3, 4.

Jolly Ardath! Her company is a sure cure for the blues. She has a smile for everyone. Constant gaiety is not her need, for she provides it herself. She has two aims: to be a good Girl Scout; to be a good musician.

Lucinda Lindberg Watson

That which benefits us is cheerfulness.

Basketball 2, Band 2, 3, 4, Dramatic Club 3, 4.

We all like Cindy because she is so full of fun. Whenever she's around, we're almost always sure to be in a fit of laughter. She has a large circle of friends of both sexes and is very fond of dancing. Cindy is eagerly looking forward to her future occupation of nursing.

Esther Marie Wennberg

She spoke so kindly unto all.

Volleyball, Dramatic Club 2, Basketball 2, 3, 4, Glee Club 3, Orchestra 4.

Esther's golden tresses are the envy of more than one of her classmates. When not quietly studying her lessons she can be seen comparing her Latin translation with Hermie. Although her motions are slow she is always sure and manages to reach her goals without difficulty.

Elaine Millicent Wenzel

She is pretty to walk with,
And witty to talk with.

Basketball, 2, 3, Debating Club (Secretary) 2, 3, 4, Dramatic Club, 2, 3, 4, Junior Prom Committee, Junior-Senior Reception 3, Tennis, Class Book, Red and Gray Board, 4.

Elaine has wit, charm, a friendly attitude, and is always bubbling over with enthusiasm. She is an ardent reader and a sports enthusiast. She plans to attend the Katherine Gibbs Secretarial School in New York City.

June Fay White

She has a wish to smile, no need to sigh.

Dramatic Club, 2, 3, 4.

June's favorite pastime is going to the movies, and her hobby is collecting post cards. She likes all sports, but football is her favorite. June plans to be a telephone operator in June.

Lois Woodworth Whitney

One way to have a friend is to be one.

Basketball, 2, 3, Dramatic Club, 2, 3, 4, Hockey, 4.

Lois can be recognized by her naturally curly brunette hair. She has a sense of humor and likes hearing a really good joke. She's a skilled athlete and likes all sports. She will enter State Teachers College.

Shirley Ann Whitney

A sweet attractive kind of grace.

Dramatic Club, 2, 3, 4, Councillor, 4.

Very sociable. Neat in appearance. Smart dresser. Loves classical music but plays popular music on the piano. Is a very good roller skater and is often seen at the Whalom Rink. She intends to take a P. G. course in the fall, then enter a commercial college.

Vellamo Catherine Wirkkala

All must be in earnest in a world like ours.

Glee Club, 1, 2, 3, 4, Band, 2, Dramatic Club, 4.

Vellamo came to Fitchburg from Michigan in the summer before her senior year. She likes dancing and all sports; particularly skiing. She will do secretarial work.

Bernice Eleanor Wright

Old friends are best.

Basketball, Dramatic Club, 4.

Sister posesses a happy-go-luck disposition. She has a mischievous and fun-loving spirit hidden beneath that bashful exterior. She enjoys all sports and goes roller skating quite often. As yet, her future is uncertain.

Helmi Florence Dagmar Wuori

Let all things be done decently and in order.

Basketball, 2, Dramatic Club, 2, 3, 4.

Helmi is small, lively, and has beautiful blond hair. Her lovely eyes and warm smile are known to all. Basketball is a sport in which she excels. She is fond of music and the movies. Helmi intends to work in one of our down town stores.

Rita Zichelle

A sunny disposition is a treasure.

Councillor, 2.

Rita is a likeable girl with the mildest manners. Quiet until drawn into conversation, she then displays a sense of humor, which makes her a most delightful companion. Her favorite sport is basketball; also she is an ardent football fan.

Bernice Helen Zink

She is tricky, she is wise,
She's a terror for her size.

Basketball, Dramatic Club, Debating Club, Glee Club, 2, 3, 4, Hockey, 2, 3, Open Meeting, Junior-Senior Reception, 3, Thanksgiving Dance Committee, Senior Class Play, 4.

Bea, our petite senior, is vivacity personified. She is a neat dresser and any boy's pride and joy on the dance floor. Dancing, swimming, and skiing are her delights and purple colored lipsticks her hobby. Bea wants to enter the field of physiotherapy. She plans to attend Bouve.

"The moving finger writes, and having written, passes on."

There are things that we'll remember,
When the parting time arrives,
When we sign each others' class books,
To look back on all our lives.

There are years that we'll remember,
Of our coming to this school,
Of our climbing, each year, one step more,
Nearer to our goal.

There are classes we'll remember,
And the teachers most of all;
We'll find we appreciate most the ones
Who were always "on the ball."

There are many things that we'll remember
Years and years from now,
And time will be the element
To make these memories grow.

R. Luoma

Class Colors—Navy Blue and Yellow
Class Flower—Yellow Tea Rose

ORGANIZATIONS

FITCHBURG HIGH SCHOOL

THE BAND

Directors

Mr. J. Edward Bouvier Mr. George S. Talcott

Trumpets
Stuart Butterfield '46
Lawrence Student '46
Mildred Farquhar '47
Carl Lakso '47
Charlotte Newmark '47
Cynthia Woods '47
John Alario '48
Walter Bent '48
Grace Bodo '48
Joseph Brasili '48
James DiPrima '48
Marilyn LeBlanc '48
George Membrino '48
Arthur Capone '49
Anna Lemmo '49
Rudolph Minichiello '49
Anthony Montesion '49
Joseph Scola '49
John Wofford '49

Piccolo
Irene Conlon '48

Clarinets
Richard Doughty '46
Lorne Stevenson '46
Kenneth Heins '47
Barbara Crockford '48
David Woodward '48
William Bernier '49
Alexander Emma '49
Virginia Fortier '49
Herbert Pandiscio '49
Joseph Pio '49
George Young '49

Alto Saxophones
Franklin Alario '49
Edward Walsh '49

Tenor Saxophones
Philip Aiesi '46
Alfred Brasili '48

Faculty Moderator
James M. Ferrigno

Altos
Catherine Aiesi '48
Betty Ann Johnson '49
James Sullivan '49

Baritone
Kenneth Fahlman '49

Trombones
Richard Ahlin '48
Loris Lakso '48
Daniel O'Connor '48
James Goodspeed '49
William Suessbrick '49

Basses
Robert Luoma '46
Ralph Adams '48
Joseph Mezeski '49

Snare Drums
Mary Schroth '46
Lucinda Watson '46
Nora Delorme '47
Lucille Pidgeon '46
Janet Pearson '48
Dorcas Hoffman '49

Bass Drum
William Walsh '49

Drum Carrier
Forrest Lancey '48

Cymbals
Elwin Shepard '49

Drum Major
Cynthia Woods '47

Majorettes
Betty Aho '46
Therese Boudreau '46
Eini Niemi '46
Jane Hardy '47
Mary Jones '47
Natalie Scholes '47

ORCHESTRA

Directors

Mr. J. Edward Bouvier Mr. George S. Talcott

Piano
Ruth Newcombe '48
Phyllis Tucker '49

Violin
Ann Conlon '46
Doris Corbo '46
Lois Jennings '46
Esther Wennberg '46
Norma Bonnallie '48
Jean Shapland '48
Marilyn Waris '48

Mandolin
Betty Ann Johnson '49

Flute
Irene Conlon '48

Clarinet
Philip Aiesi '46
Richard Doughty '46
Lorne Stevenson '46
Kenneth Heins '47
David Woodward '48

Saxophone
Franklin Alario '49

Trumpet
Lawrence Student '46
Carl Lakso '47
James DiPrima '48
George Membrino '48

Horn
Catherine Aiesi '48

Baritone
Kenneth Fahlman '49

Trombone
Loris Lakso '48
Daniel O'Connor '48

Bass
Robert Luoma '46

Drums
William Walsh '49

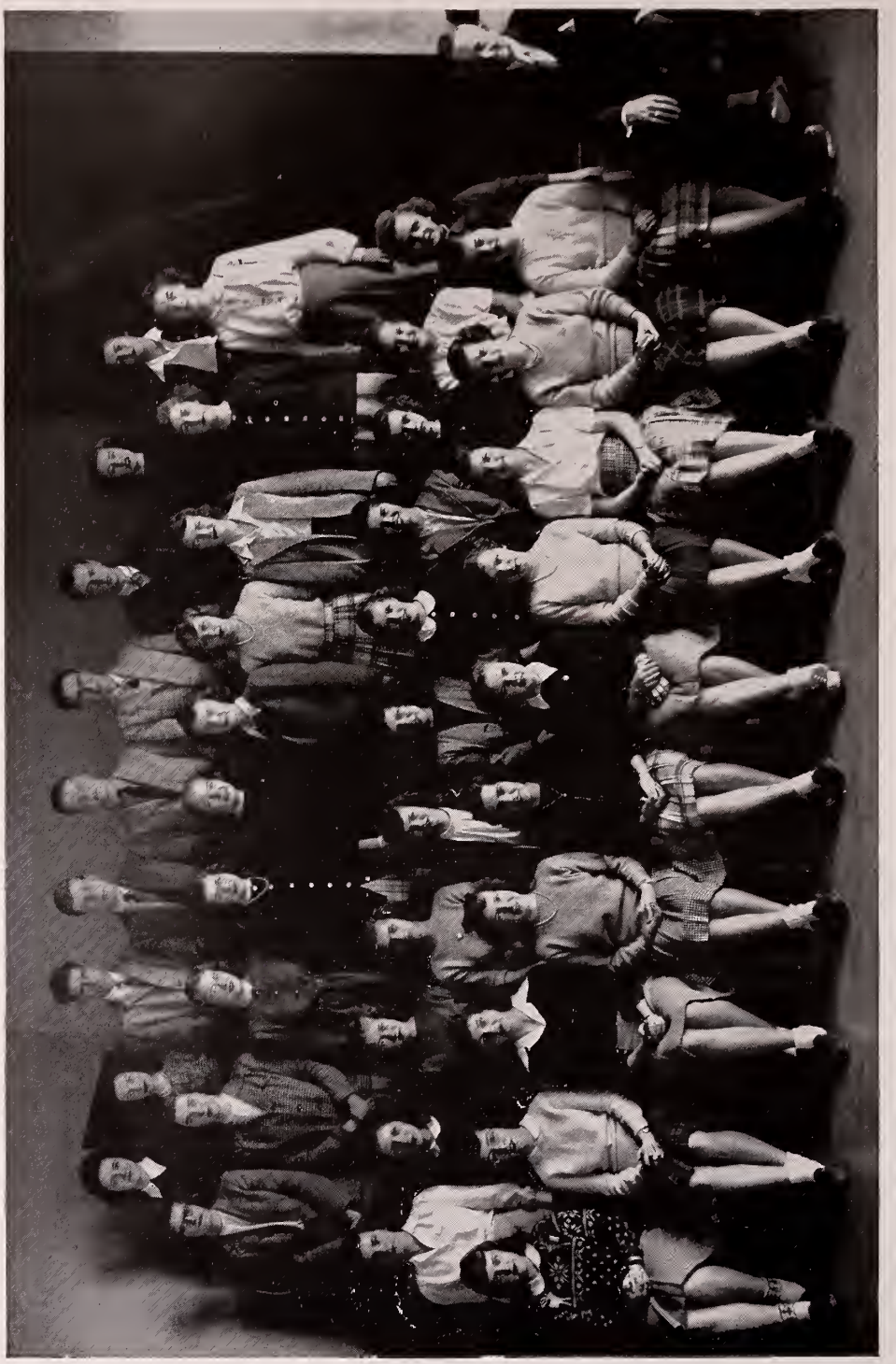

SENIOR GLEE CLUB

Nancy Adams
Norma Adams
Betty Aho
Dorothy Ahola
Doris Arsenault
Helen Asiala
Joanne Barthel
Jeanne Beauregard
Claire Boeckh
Mary Buratti
Carolyn Congdon
Florence Donnelly
Marjorie Duke
Elsa Forss
Norma Hines
Ramona Hyatt
Ellen Insley
Nancy Joel
Susan Jones
*Betty Kelty
*Rosemary Kenety
Ethyl Kyto
Olive Lanouette
*Corrine Leger
Jane Lowe
Mary MacAulay
Dolores Membrino
*Claire Moore
Sylvia Morse
Eini Niemi
Marion Norman
Beverly Olson
Beverly Rowan
Gladys Stafford
Lili Tuomi
Ardath Waling
Vellamo Wirkkala
Bernice Zink
*Ciro Barone
Benjamin Fontaine
Sidney Gordon
Robert Murray
*Donald Smith
Kenneth Sunne
Lucien Thibault

*Not in picture

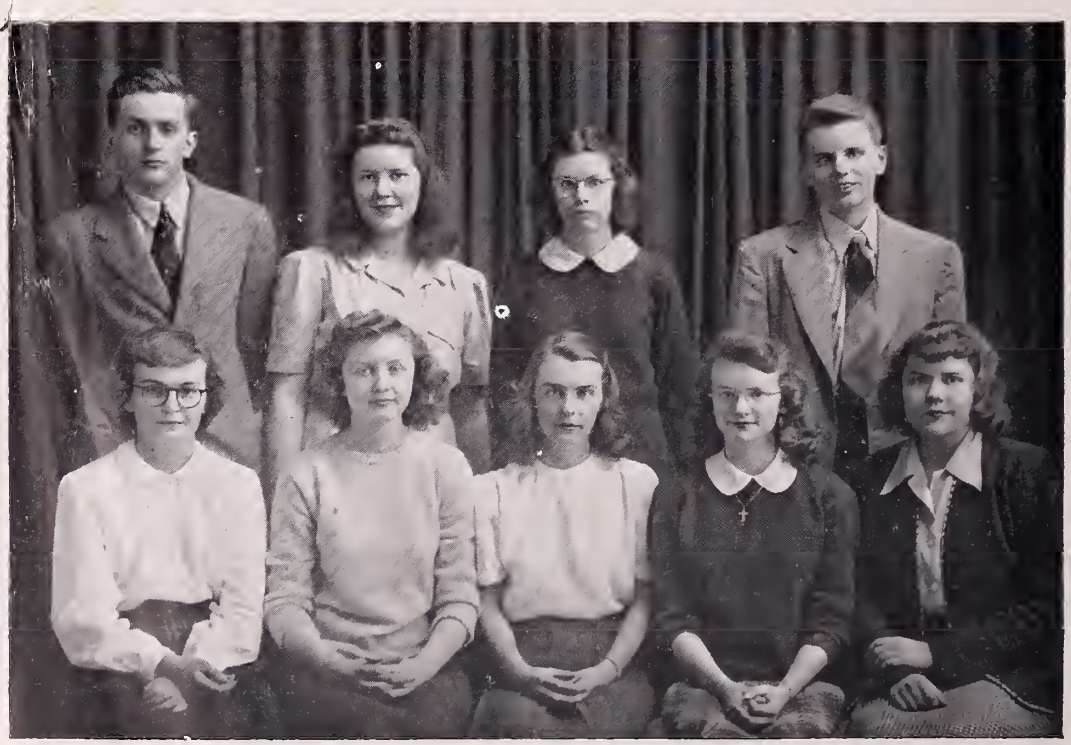

THE RED AND GRAY

Editor-in-Chief: Rosemary Kenety '46

Literary Editors:
Irene Harrington '46
Elaine Wenzel '46
Mildred Farquhar '47

School Notes:
Thelma Litsky '46
Beverly Rowan, '46
Patricia Harley '47
Mary Jones '47

Art Editors:
Natalie Scholes '47
Barbara Roy '48

Editors of Jokes:
William Goodwin '46
Judith Buck '47
Janet Hardy '47

Alumni Editors:
Natalie Thatcher '46
Elaine Ojala '47
Irene Tenander '47

Athletics Editors:
Evan Woollacott '46
Alfred Pandiscio '47
Janet Hardy '47

Business Managers:
William Goguen '46
Ronald Watson '46
Paul Cochrane '47
Stanley Wheeler '47
David Honkonen '47
Halsey Allen '48
Edward Regan '48
Robert Underwood, Jr. '48

ROUND TABLE

Irene Harrington
Nancy Johnson
Rosemary Kenety
Thelma Litsky
Robert Luoma
Robert Moison
Jane Murdoch
Frances Page
Elaine Wenzel
Evan Woollacott

DRAMATIC CLUB

President—William Goodwin '46
Vice-President—Carolyn Congdon '46
Secretary—Beverly Rowan '46
Treasurer—Thelma Litsky '46

BOYS' AND GIRLS' DEBATING CLUB

President—William Goodwin '46
Vice-President—Ralph Willard '48
Secretary—George Carlson '48
Treasurer—Stephen Giacoppe '48

President—Elaine Wenzel '46
Vice-President—Thelma Litsky '46
Secretary—Beverly Lanson '46
Treasurer—Anna Pandiscio '46

SENIOR HOME ROOM COUNCILLORS

Angela Nikitas	116
Shirley Whitney	116
Raymond Brown	201
Beverly Barrett	204
Lili Tuomi	206
Beverly Neithercut	209
William Thomas	210
Richard Collins	211
*Nancy Johnson	213
Evan Woollacott	214

*Not in picture.

CHEERLEADERS

Carolyn Congdon	'46
Paul McNally	'46
Constance Progin	'47
John Logan	'47
Dorothy Passios	'48
Richard Pelletier	'48
Mona Irvine	'49
James Angelos	'49

"GEORGE WASHINGTON SLEPT HERE"

by

Moss Hart and George Kaufman

April 26, 1946

Cast of Characters

Mr. Kimber ..... Paul McNally
Newton Fuller ..... Eugene Casassa
Annabelle Fuller ..... Beverly Rowan
Madge Fuller ..... Claire Moore
Steve Eldridge ..... Arthur Eleftherio
Katie ..... Norma Adams
Mrs. Douglas ..... Thelma Litsky
Clayton Evans ..... Kenneth Sunne
Rena Leslie ..... Carolyn Congdon
Stiina ..... Beverly Lanson
Raymond ..... Irving Mikazes
Uncle Stanley ..... Robert Brodeur
Tommy Hughes ..... Robert Murray
Jack Elliott ..... Robert Brown
Sue Barrington ..... Bernice Zink
Miss Wilcox ..... Barbara Molaghan
Pat Brown ..... Demetra Nikitas
Mr. Prescott ..... William Goodwin

DEDICATION

The seniors wish to dedicate this production to Principal James A. Chalmers as a token of sincere appreciation for his wise guidance, his friendly counsel, and his countless services.

STUDENT CHAIRMEN

Stage Manager ..... Jorma Ojala
Properties ..... Rosemary Kenety
Tickets ..... Vesta Thomas and Angela Nikitas
Publicity ..... Anna Pandiscio, Susan Jones, Ardath Waling
Head Usher ..... Fay Donovan
House Arrangements ..... Ronald Watson

GOLD F

Lorraine Claire Cote
Mary Jane DeLisle
William Frank Goguen
Irene Carlotta Harrington
Edna Ann Healy
Rita Ann Imprescia
Thelma Ruth Litsky
Robert Alfred Luoma
Robert Leon Moison
Jane Murdoch
Vera Kathryn Rose
Beverly Ann Rowan
Robert Henry Turve
Mitchell David Vigoda
Elaine Millicent Wenzel
Shirley Ann Whitney
Evan Williams Woollacott
Bernice Helen Zink

Percy Lunson

FOOTBALL

First row, left to right—Donald Cosgrove '46, Robert Duncan '48, William Panagiotes '46, Donald Smith '46, Robert George '46, Edward Cohen '46, Peter Harley '46, Eugene Casassa '46, Anthony Robuccio (co-captain) '46, Frank Martines (co-captain) '46, Gordon Brown '46, Robert Brown '46, Thomas Phalen '47, Vaselios Thomas '46, Toivo Lampi '46, Richard Crohan '48, Arthur Shea '48.

Second row — Richard Collins (manager) '46, Raymond Fortier '49, Robert Turcotte '48, Paul Cochrane '47, Herbert Haapanen '47, Emil Berndt '48, Robert Walsh '47, Robert Brodeur '46, George Beer '47, Donald Heath '47, Robert Tucker '47, Francis Blake '48, Daniel O'Connor '48, Raymond Ablondi '48, Ralph Willard '48, Coach O'Donnell, Mr. Dillon, assistant coach.

Third row—Donald Marsh '46, Mitchell Vigoda '46, Richard Ahlin '48, Henry Brunell '48, Gerard Croteau '47, Joseph Cushing '48, Joseph Balducci '48, Manning Van Nostrand '48, Andre Forest '47, Ralph Montuori '48, Francis Grammel '48, Robert Carrington '47, Donald Caswell '48, Robert Kendall '46, Michael Martin '48.

SCHEDULE

			F.H.S.	OPP.
September	22	Northbridge	14	0
	29	Marlboro	6	0
October	6	Framingham at Framingham	6	7
	13	Worcester Trade	7	21
	20	Gardner	9	26
	27	Brookline	13	25
November	3	Greenfield at Greenfield	6	39
	10	Clinton at Clinton	0	19
	22	Leominster at Leominster	6	6

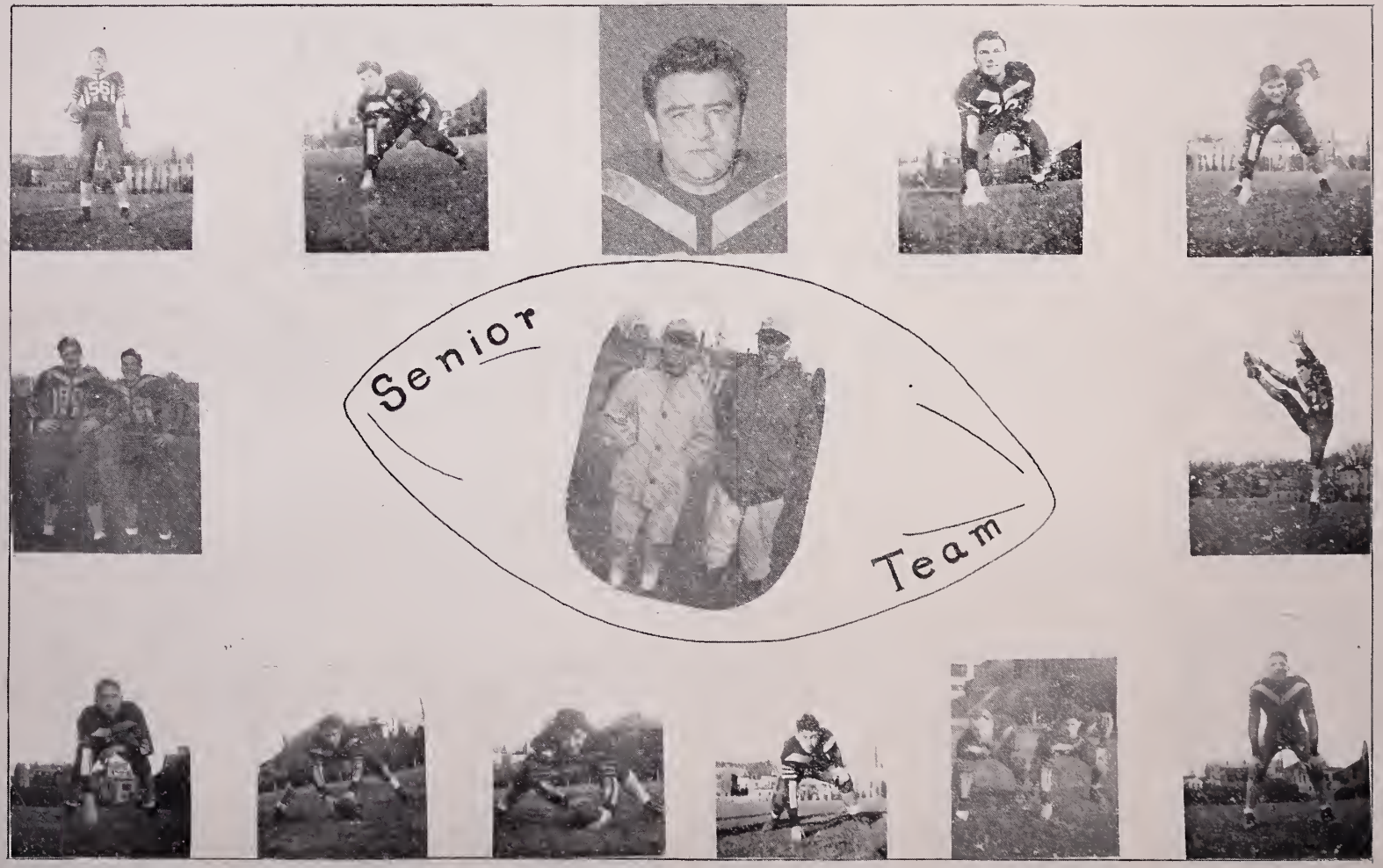
Senior
Team

Coach O'Donnell

FITCHBURG AND LEOMINSTER FOOTBALL SERIES

Year	F.	L.
1895	14	0
1896	18	0
1897	4	0
1898	0	5
1899	10	0
1899	0	0
1901	0	5
1901	7	0
1902	34	0
1903	0	6
1903	0	0
1904	46	0
1904	48	0
1905	10	0
1906	17	0
1907	4	4
1903	2	0
1909	5	0
1910	0	6
1910	0	23
1911	0	9
1911	0	17
1912	0	0
1912	0	19
1913	0	0
1913	13	0
1914	27	0
1914	33	0
1915	13	0
1915	62	0
1916	49	0
1916	27	0
1917	44	0
1918	20	0
1919	12	0
1920	35	7
1921	7	7
1922	12	6
1924	46	0
1925	0	9
1926	20	0
1927	64	0
1923	3	6
1929	0	6
1930	6	0
1931	24	7
1932	0	25
1933	20	12
1934	0	14
1935	33	14
1936	7	6
1937	6	26
1938	0	14
1939	0	18
1940	0	6
1941	14	6
1942	7	25
1943	6	13
1944	0	26
1945	6	6
Fitchburg won		34
Leominster won		20
Tie Games		7

BASKETBALL

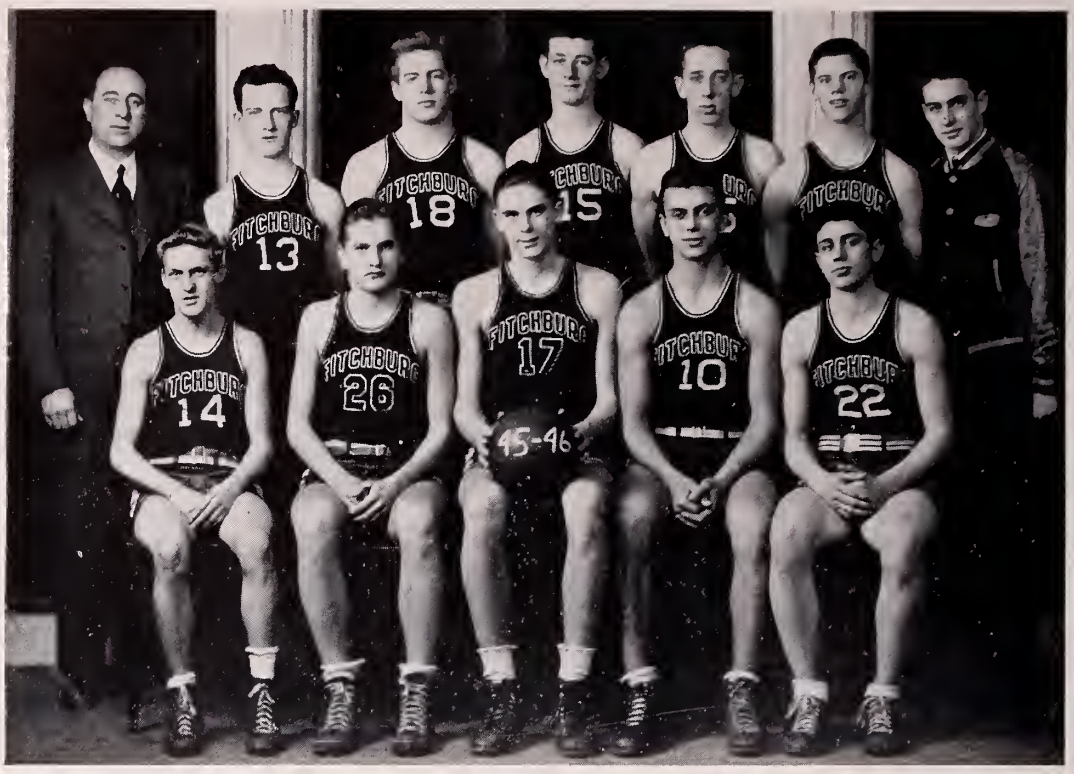

Front row—Robert Lidberg '46, Eino Rekila '46, Ronald Watson '46, Gerard Croteau '47, Louis Buratti '46.
Back row—Coach Provenzani, Robert Duncan '48, Gordon Brown '46, Arthur Shea '48, Paavo Koutonen, '47, Robert Turcotte '48, Mgr. Robert Brown '46.

SCHEDULE

			F.H.S.	OPP.
December	14	Watertown	42	15
	21	Marlboro	56	21
	25	Alumni	31	43
	28	Nashua at Nashua	26	45
January	1	Pawtucket East	33	60
	4	Clinton	43	21
	11	Worcester Commerce	46	23
	15	Athol at Athol	53	43
	18	Leominster at Leominster	57	37
	22	Nashua	24	34
	25	Gardner at Gardner	32	34
	28	Worcester Commerce at Worcester	49	33
February	1	Athol	30	45
	8	Clinton at Clinton	58	28
	15	Gardner	34	31
	22	Leominster	48	28
Western Massachusetts Public High School Tournament at Springfield				
March	5	Agawam	38	37
	7	Westfield	34	54

BASEBALL

Front row, left to right—C. Wirkkala, '48, pitcher; R. Duncan, '48, catcher; P. Kinsley, '48, third base; G. Croteau, '47, pitcher; R. Fallon, '46, pitcher; R. Watson, '46, right-field; G. Kane, '46, second base; F. Rimkus, '46, first base; T. Lampi, '46, catcher; P. Harley, '46, out-field.

Back row—W. Sleeper, '47, Mgr.; G. Brown, '46, pitcher; L. Buratti, '46, short-stop; J. Murphy, '48, second base; R. Ablondi, '48, center-field; A. Shea, '48, pitcher; R. Croteau, '47, short-stop; F. Martines, '46, third base; L. Stevenson, '49, pitcher; L. Hain, '47, left-field; Coach M. J. McDonough.

SCHEDULE

			F. H. S.	OPP.
April	30	Worcester Commerce	0	12
May	3	Murdock High of Winchendon	6	5
May	7	Athol	5	0
May	10	Gardner at Gardner	3	14
May	11	Athol at Athol	Postponed	
May	14	Murdock at Winchendon	10	3
May	17	Leominster	18	1
May	22	Clinton at Clinton	6	8
May	24	Gardner		
May	28	Leominster at Leominster		
June	1	Clinton		

TENNIS

Left to right—Robert Rouleau, '48; Lester Lockhart, '48; Francis Blake, '48; Richard Lundberg, '48; Melvin Cerier, '47; Irving Hecker, '49; Coach, Mr. Sheehan.

SCHEDULE

			F. H. S.	OPP.
April	27	Cushing at Cushing	0	7
April	30	Nashua at Nashua	1	8
May	1	Lawrence Academy at Groton	0	8
May	6	Nashua	0	9
May	8	Lawrence Academy at Groton	0	6

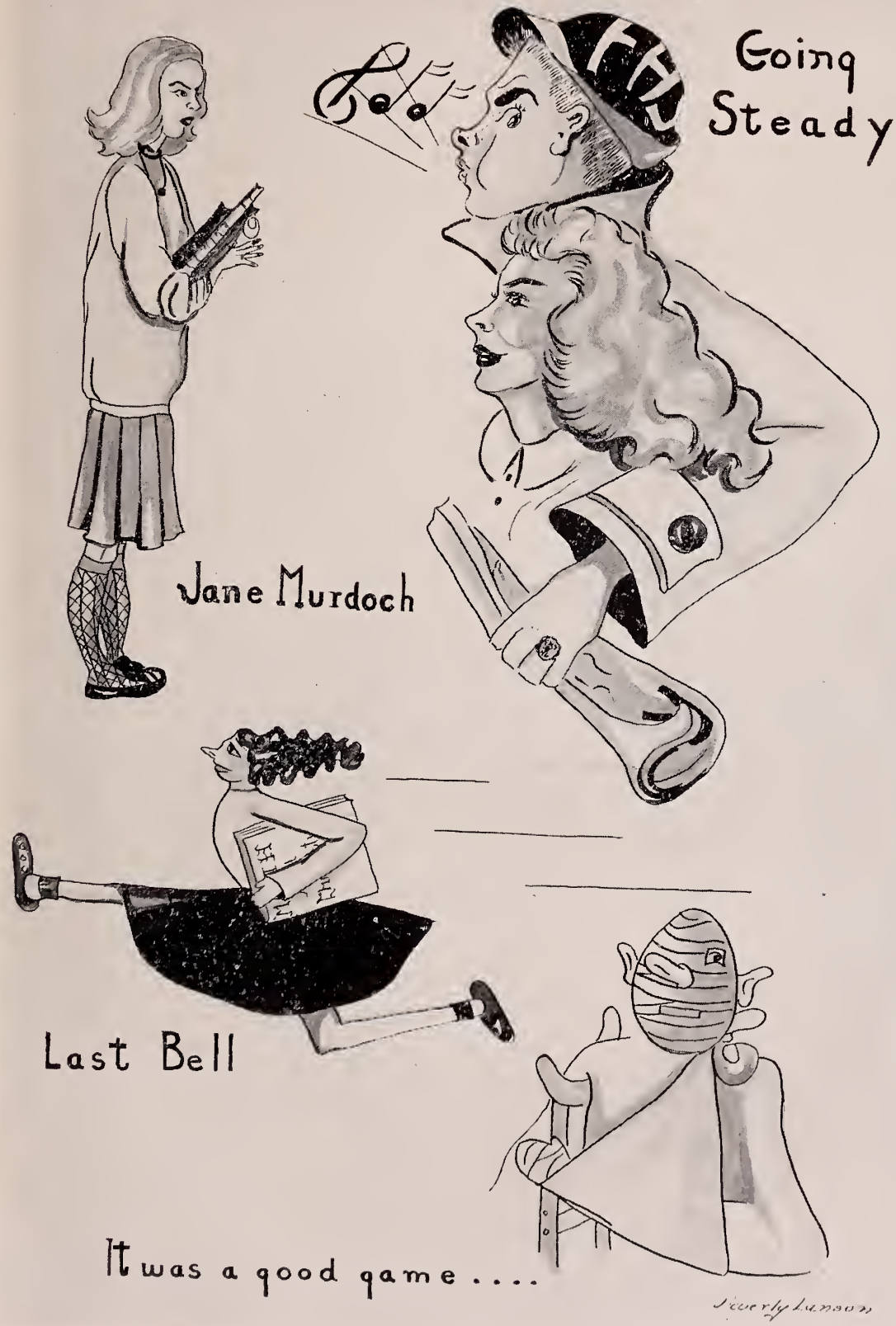
Going Steady
Jane Murdoch
Last Bell
It was a good game....
Beverly Lamson

THE RED AND GRAY

ELIZABETH A. H. SLEEPER — *Dedicated to the Fitchburg High School* — ADA C. COGSWELL

Spirituoso — *cresc.*

1. All hail to our Al - ma Ma - ter, All hail to the Red and Gray, All hail to our dear old
2. All hail to our Al - ma Ma - ter, For dear to our hearts is she, Dear in the days now

cresc.

high school, We'll cher-ish her name for aye. We'll glo - ry in her tri - umph, We'll weep for her in her
fleet - ing, And dear in the years to be. And when, our school days o - ver, We meet on life's path

loss, We'll wear her crown of vic - t'ry, We'll bear the weight of her cross.
way, We'll greet with joy in pass - ing The friends of the Red and Gray.

ff

Three cheers for the Red and Gray, Al-ma Ma-ter we'll love for aye, We'll stand by the right and truth

rit.

She taught us in our youth. Her no - ble les-sons we'll hold fast, So long as life shall

a tempo *cresc.* *rit.*

last, Her praise and fame we'll sing for aye, Three cheers for the Red and Gray.

CLASS SONG
1946

Words
ANTHONY ROBUCCIO

Music
CHARLES ATWOOD

Fare - well, oh years of hap - pi - ness! Your cher - ished ech - oes
The past four years have quick - ly gone, Com-mence - ment day is
The things we treas - ure most are gone, The days of fun so

ring; Of stud - ies, laugh-ter, joys we knew With sad - dened hearts we
here; We'll go out to a world so vast Where prob - lems great ap -
dear; The years so short are ev - er o'er, Our cross - roads now ap -

sing. Through faith - ful years of cease-less toil O'er whelmed with thoughts of
pear. Fare - well, oh years that are no more! Thy ring - ing ech - o
pear. On us as forth we wend our way, We pray dear God Your

f

part-ing, We gaze up - on these walls once more A world a - new is start-ing.
falls, Up - on the ears of For - ty Six To guide where du - ty calls.
grace You'll in your good-ness grant us all, As toward the world we face.

rit.

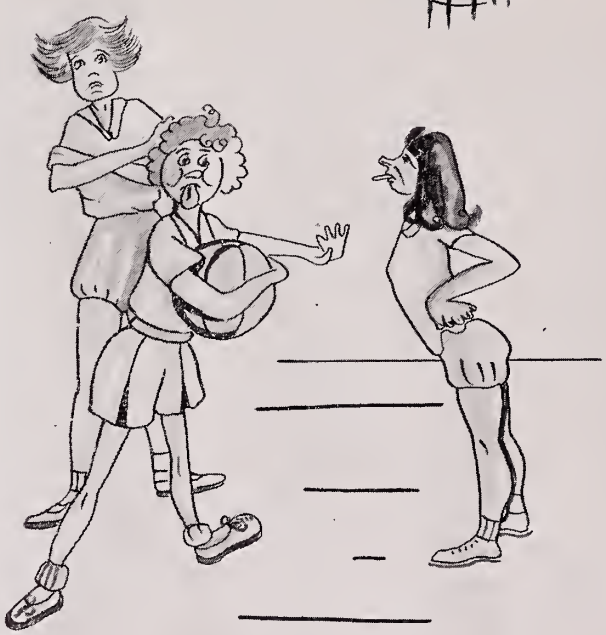

Girls' Basketball Game

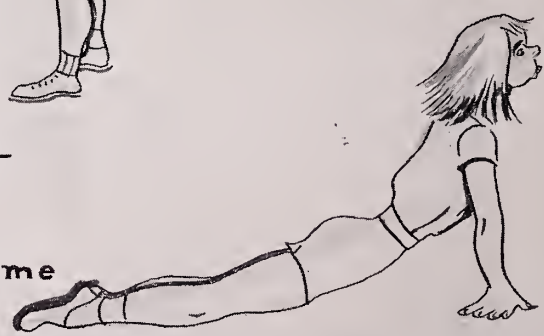

Push-up

FOOTBALL '45

The Squad

The Hero

Miss F.H.S.

Rosa Kenety at Leominster Game

Beverly Lonson

INDEX TO ADVERTISERS

	Page
Academy Apparel Shop	115
Adams, Councillor Joseph	112
Al's Lunch	95
Andy's Sport Shop	117
Angel Novelty Co.	105
Annie Ward Shop	116
Army & Navy Store	117
Bailey, Ye House of John L.	107
Barney Rosen	112
Baylin's Fur Shop	108
Belliveau Furniture Co.	91
Ben Franklin Stores	116
Bergroth Studios	84
Blanchard & Brown	95
Book Shop, The	111
Boyle, D. A., Co.	103
Brockelman Bros.	82
Brooks Pharmacy	98
Carswell Hawthorne Inc.	107
City Cleaners	80
Coca Cola	80
Crocker Burbank & Co.	91
Cumings Theatre	103
DeBonis The Florist	106
Dejonge, Louis & Co.	84
DeLisle, J. C., Co.	78
Deluxe Cleaners & Dyers	115
Docekal, Daniel E.	110
Drury, F. L. & Co.	111
Dudley, Everett H.	107
Elks	109
Elliott's	114
Empire Shoe Rebuilders	101
Enrights Pharmacy	110
Fabric Shop, The	110
Femino, John, & Sons Mkt.	96
Fidelity Co-operative Bank	111
Fitchburg Coal Co., Inc.	103
Fitchburg Cooperative Bank	108
Fitchburg Creamery	105
Fitchburg Engineering Corp.	117
Fitchburg Gas & Electric Light Co.	86
Fitchburg Hardware Co.	102
Fitchburg Motor Sales	104
Fitchburg Mutual Fire Ins.	105
Fitchburg Optical Shop	119
Fitchburg Paper Co.	87
Fitchburg Savings Bank	82
Fitchburg Sentinel	119
Flynn, J. G.	107
Gage, B. E.	104
George Bros.	102
Giadone, William	114
Gile, S. P. & Co.	111
Goodfellow, A. Z.	104
Goodwin, W. C., Inc.	109
Gruener Hardware Store	104
Harry's Jewelry	117
Hatch, H. A., & Son	85
Hedstrom Union Co.	102
Heslam, James Co.	92
Holmes, Dr. E. T.	103
Hyland, A. S. & Co.	106
Independent Cab Co.	98
Isabelle Hardware Co.	116
Iver Johnson	100
Jennings Bros.	93
Kauppinen, C. J.	100
Kendall Catering Co.	97
Kenyon, A. L.	116
Kidder & Davis	100
Kimball & Son Co.	86
Kimmel Electrical Appliances	115
King's Corner Restaurant	110
Koval, D. T.	96
Lampila, Veikko	88
Landry, Gene	118
Lanes	102
Legros'	118
Lemay Furniture Corp.	97
Lesure, Fred D. Co.	94
Lesure The Florist	95
Loring Studios	83
Magnus Metal Division	106
Matthews Motor Co.	90
Michon Studios	79
Miller's	93
Model Fur Shop	94
Modern Music Co.	114
Moeckel The Florist	113
Montuori Oil Co.	113
Murphy Drug Co.	109
Nathan, S. M., Inc.	101
New England Curtain Co.	99
New England Telephone & Telegraph Co.	81
Niemi, Dr.	105
Park Pharmacy	93
Passios, C.	94
Penan Shoe Store, Inc.	113
Pollock, George T.	103
Putney, W. E., Inc.	98

INDEX—Continued

	Page
Rice & Co.	97
Richmond, J. O.	97
Ritter For Flowers	101
Rival Foods, Inc.	109
Rome Clothing Co.	101
Rogers	100
Russell's Market	92
Safety Fund National Bank	90
Sala's Market	119
Salny & Salny	88
Senn's Market	113
Simond's, E. Sport Store	99
Simonds Saw & Steel	89
Spots & Co.	112
Strand Theatre	115
Student Bros.	78
Sunshine Market	113
Swanson Baking Co.	89
Thibert, Dr. & Dr. Smercina	99
Tom's Cash Market	108
Tracey's Drug Store	96
Turunen Motor Coach	96
Union Coal Co.	95
Universal Theatre	119
Victory Auto Supplies	118
WEIM	106
Worcester County Trust Co.	99
Worcester School of Business	77
Yellow Cab Co.	94
Y. M. C. A.	98
Zarrella's Market	114
Zink's Market	112

The Class of 1946 thanks the advertisers whose financial support has helped to make this book possible.

Worcester School of Business Science

"The School of Specialized Training"

Limited groups of High School graduates are accepted by this school for enrollment in its superior training courses.

Secretarial	Airline	Business Administration
Executive	Secretarial	
Medical	Ticketing	One and Two
Stenographic	Stewardess	Year Courses

Poise, pleasing personality, and a good appearance are required of all applicants for these desirable courses.

Summer Session July 8—August 16

Fall Term Begins September 9

Catalog on request

Katharine Foley Ward, Arthur P. Ward, Directors

88 FRONT STREET WORCESTER 8, MASS.

Compliments of

STUDENT BROS.

FAMILY SHOE STORES

FITCHBURG — LEOMINSTER — GARDNER

Compliments of

J. C. DeLISLE CO.

WALLPAPERS — PAINTS — DRAPERIES

FLOOR COVERINGS

WE APPRECIATE YOUR PATRONAGE

AND MAY YOUR FRIENDSHIP

CONTINUE IN THE FUTURE

Michon Studio

Photographers of Quality

455 MAIN STREET FITCHBURG, MASS.

Compliments of

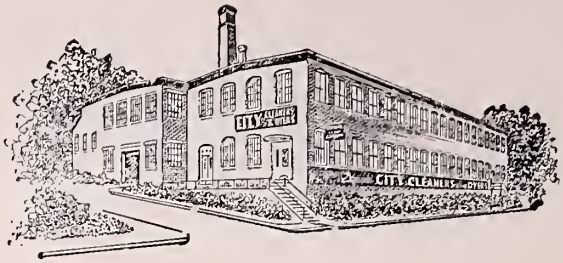

CITY CLEANERS & PALACE LAUNDRY

FITCHBURG, MASSACHUSETTS

After a long class...
pause and

Turn to Refreshment

DRINK
Coca-Cola
TRADE-MARK

It's the real thing

TO GIRL GRADUATES OF '46

WHO'D LIKE VITAL

"human interest" WORK

For girls who are looking beyond graduation to a good-paying job that's full of "human interest," here's an opportunity worth investigating.

The Telephone Company has several openings for girls finishing high school. Recent high school graduates who've become telephone girls find the work interesting; associates friendly; surroundings pleasant.

Seniors should look into this opportunity. Training courses may be arranged so as not to interfere with studies or graduation, and can usually be given right in the home town. Sign up right away and receive pay while learning.

Your teacher or vocational advisor can tell you more about work in this interesting industry.

NEW ENGLAND TELEPHONE & TELEGRAPH COMPANY

Schooled in serving Fitchburg since 1916

Brockelman Brothers

offer 10 complete departments
stocked with the finest foods obtainable.

•

An efficient, friendly organization is ever on the watch
for your needs.

Compliments of

Fitchburg Savings Bank

100 Years of Service

BANKING HOURS:

8:45 A.M. to 3:00 P.M. Closed Saturday at 12 Noon

•

745 Main Street Fitchburg, Mass.

LORING STUDIOS

PORTRAITS

of

INDIVIDUALITY

280 Main Street

Park Building

PHONE 4990

Fitchburg, Mass.

Compliments of

Louis Dejonge Company

SURFACE COATED PAPERS

Thank you Seniors . . .

FOR YOUR PATRONAGE

•

Bergroth Studios

Tel. 2825 Fitchburg, Mass.

Our 55th year finds us serving an increasing number of insurance buyers for their personal and business protection needs.

If you would like to have your insurance purchases intelligently planned and economically made, we invite you to avail yourself of our facilities.

H. A. HATCH & SON

PAUL J. WOODCOME

Owner

470 Main Street, Fitchburg, Mass.

Established 1891 Phones 930 and 5090

Fitchburg made

"Famous" is the word for the products of Fitchburg workmanship. Since the days of industrial pioneering in this country, our city has made quality of manufacture its work-word.

The post-war era will bring new demands for Fitchburg skill and craftsmanship. . . which will be met by the same high calibre of products and the same ingenuity as in the past.

Fitchburg workmanship and the Freedom of Private Enterprise will work hand in hand to protect its high rating in the world of industry.

Fitchburg Gas and Electric Light Company

GRADUATES OF 1946

Kimball's Store for Men and Boys

EXTENDS TO YOU YOUNG PEOPLE

ITS HEARTIEST CONGRATULATIONS AND BEST WISHES.

MAY YOU STRIVE TO DO YOUR PART

IN MAKING THIS WORLD

A BETTER PLACE IN WHICH TO LIVE

KIMBALL and SON CO.

480 Main Street **Fitchburg, Mass.**

Compliments of

Fitchburg Paper Company

and its division

Decotone Products

•

FITCHBURG, MASSACHUSETTS

WATCHES DIAMONDS JEWELRY

FINE WATCH REPAIRING

Veikko Lampila

Jeweler

635 Main Street Fitchburg, Mass.

Telephone 5093

Compliments of

SALNY AND SALNY

'01 '00 '99 '98 '97 '96 '95 '94 **1893-1946** '45 '44 '43 '42 '41 '40 '39 '38
'02 '37
'03 '36
'04 '35
'05 '34
'06 '33
'07 '32
'08 '31
'09 '30
'10 '29
'11 '28
'12 '27
'13 '26
'14 '25
'15 '24
'16 '23
'17 '22
'18 '21
'19 '20

1893—Grandparents

1915—Parents

1946—Graduates

FOR THREE GENERATIONS The Swanson Baking Company has congratulated F. H. S. graduates on their achievement...and now F.H.S. 1946, the Town Talk Bakers congratulate you and extend their good wishes for a long life of healthy, good citizenship.

Swanson Baking Company

SIMONDS
SAW AND STEEL CO.
FITCHBURG, MASS.

Established 1832

114 Years of Service

YOU WILL NOW FIND THIS MARK ETCHED ON SIMONDS FINE PRODUCTION TOOLS FOR CUTTING WOOD, METAL, PAPER AND PLASTICS.

Matthews Motor Company

CHEVROLET CARS

•

17 SNOW STREET FITCHBURG, MASS.

Phone 1251

Compliments of

THE SAFETY FUND NATIONAL BANK

OF FITCHBURG

Member Federal Deposit Insurance Corporation

Compliments of

Belliveau Furniture Co.

•

FURNITURE FOR BEAUTIFUL HOMES

Compliments of

Crocker, Burbank & Company Association

Compliments of

RUSSELL'S MARKET

MEATS, GROCERIES AND PROVISIONS

•

58 CASCADE STREET TEL. 1851

FITCHBURG, MASS.

INVEST IN THE BEST

Fresh Fruits Fresh Vegetables

•

James Heslam Company

FITCHBURG

Telephones 4260—4261—4262

Compliments of

Jennings Bros. Air Service, Inc.

FITCHBURG AIRPORT

Taylorcraft • **Stinson Distributors**

Student Instruction **Charter Trips**

Compliments of

PARK PHARMACY

835 Main Street Fitchburg, Mass.

Compliments of

Miller's

331-3 MAIN STREET

Compliments of

FRED D. LESURE COMPANY

—Confectioners—

78 Laurel Street Fitchburg, Mass.

Compliments of

MODEL FUR SHOP

Manufacturers of

HIGH GRADE FURS

DRY COLD STORAGE

YELLOW CAB COMPANY

Phone 4000

Ambulance Deluxe — All Night Taxi Service

24 HOUR STORAGE

Garage — 231 Main Street, Fitchburg, Mass.

C. PASSIOS

MEN'S AND YOUNG MEN'S CLOTHIER

FORMAL WEAR FOR RENT

854 Main Street Fitchburg, Mass.

Compliments of

AL'S LUNCH

306 Water Street Fitchburg, Mass.

CONGRATULATIONS

•

UNION COAL COMPANY

•

Prichard Street

Tel. 740

For
BETTER
PRINTING

BLANCHARD & BROWN
PRINTING COMPANY
25 Water St. Fitchburg, Mass.
Tel. 1133

Lesure the Florist

LADIES' AND MEN'S MERCHANT TAILORING

Our Motto—"COURTESY" Our Policy—"TO PLEASE"

D. T. KOVAL

SUITS MADE TO ORDER

REPAIRING—CLEANING—PRESSING—DYEING

280 Water Street Phone 2861 Fitchburg, Mass.

Compliments of

TURUNEN MOTOR COACH

Compliments of

TRACEY'S DRUG STORE

George H. Tracey, Druggist

Cor. Water and Second Streets **Fitchburg, Mass.**

Telephone 609

Compliments of

John Femino & Sons Market

339—341 Water Street Telephone 4070

KENDALL CATERING CO.

Harry E. Kendall, Mgr.

56 NORTH STREET

Telephone 2064-W Residence Telephone 2064-R

Furriers Exclusively

J. O. RICHMOND

The Furrier

554 Main St., Fitchburg, Mass.

REMODELING

REPAIRING

STORING

RICE & CO.

F. W. RICE

350 Main Street

Since 1865
Fitchburg's Finest
Jewelry Store

FINER DIAMONDS,
SILVER, WATCHES,
CHINA, GLASS,
AND JEWELRY

Compliments of

LEMAY FURNITURE CORPORATION

Stores in

FITCHBURG — GARDNER — GREENFIELD

WINCHENDON — KEENE, N. H. — BRATTLEBORO, VT.

Compliments of

W. E. PUTNEY, Inc.

ALL KINDS OF INSURANCE

Compliments of

INDEPENDENT CAB CO.

TELEPHONE 3500

Compliments of

BROOKS' PHARMACY

497 Main St., Fitchburg

Telephone 202

Compliments of

FITCHBURG Y. M. C. A.

Compliments of

NEW ENGLAND CURTAIN CO.

Compliments of

Dr. J. A. N. THIBERT

ASSOCIATE

Dr. H. Anthony Smercina

470 Main Street Fitchburg, Mass.

Compliments of

ED. SIMOND'S SPORTS STORE

452 MAIN ST. Tel. 5152 FITCHBURG

Compliments of

WORCESTER COUNTY TRUST CO.

EVERYTHING IN SPORTING GOODS

KODAKS AND NOVELTIES

Make This Your Headquarters

IVER JOHNSON SPORTING GOODS CO.

510 MAIN STREET FITCHBURG, MASS.

Compliments of

ROGER'S

283 MAIN STREET FITCHBURG, MASS.

Best Selection of Hamilton, Wittnauer, Longine, Gruen, Elgin, Waltham and Bulova Watches at Lowest Prices

DIAMONDS AND WEDDING RINGS

C. J. KAUPPINEN

711 Main Street Telephone 1288 Fitchburg, Mass.

KIDDER & DAVIS

FURNITURE — CARPETS — UPHOLSTERY

Interior Decorators

"Fitchburg's Oldest Furniture Store"

692 - 700 Main Street Tel. 1107 Fitchburg, Mass.

Compliments of

ROME CLOTHING COMPANY

633 Main Street Fitchburg, Mass.

1946 CLASS CLOCK

Will be placed in our store window sometime in May. Every Senior's name will appear on the clock dial. The clock will be wound so it will stop during the day of graduation. The minute hand will stop at a senior girl's name and she will receive a fine high-grade bracelet watch. The hour hand will stop at a senior boy's name and he will receive a good strap watch. If the winner already has a watch and it was purchased here, she or he will receive $25.00 in cash.

S. M. NATHAN, Inc.

Registered Jeweler

American Gem Society

471 Main Street, Fitchburg, Mass.

EXPERT SHOE DYERS

Talon Zipper Agency

EMPIRE SHOE REBUILDERS

19 Blossom Street, Fitchburg

Phone 1471

RITTER for FLOWERS

CORSAGES UNUSUAL

360 Main Street Telephone 415

Compliments of

FITCHBURG HARDWARE COMPANY

Mill Supplies — Wholesale Hardware

50 Laurel Street Telephone 1670 Fitchburg, Mass.

Compliments of

GEORGE BROS.

Quality Footwear for the Entire Family

•

GRADUATION
FOOTWEAR AT
POPULAR PRICES

386 Main Street, Cor. Mill St.

Quality . . .

YOU CAN COUNT ON

Young men's clothes with dash and style.

The last word in suits and outer garments.

Sport coats and slacks in generous variety.

•

F. H. LANE CO.

We'll be glad to show you the new ideas.

Compliments of

HEDSTROM UNION COMPANY

Manufacturers of

Velocipedes, Coaster Wagons, and Wheel Toys

HOME OF GREATER ENTERTAINMENT

CUMINGS THEATRE

Telephone 3400

Continuous Show Daily From 1:30 to 10:30

Always Two Feature Pictures, News, and Comedy.
Shows Change Sunday, Wednesday, Friday.

Compliments of

FITCHBURG COAL COMPANY, Inc.

4 Day Street Tel. 456 Fitchburg, Mass.

Compliments of

GEORGE T. POLLOCK

General Store and Gas Station

Compliments of

D. A. BOYLE CO.

290 Water Street Telephone 2580

Compliments of

GRUENER HARDWARE STORE, Inc.

18 Main Street Phone 305 Fitchburg, Mass.

Compliments of

FITCHBURG MOTOR SALES

THE B. E. GAGE AGENCY

GENERAL INSURANCE

Safety Fund Building Fitchburg, Mass.

Compliments of

A. Z. GOODFELLOW

Compliments of

DR. NIEMI

Compliments of

ANGEL NOVELTY COMPANY

Compliments of

FITCHBURG CREAMERY

Compliments of

Fitchburg Mutual Fire Insurance Co.

781 MAIN STREET

Congratulations Class of '46!

"Your Good Neighbor"

RADIO STATION

—WEIM—

1340 ON YOUR DIAL

Compliments of

A. S. HYLAND & COMPANY

Office Supplies & Equipment

Greeting Cards—Social Stationery

753 Main Street Fitchburg, - 3805

Compliments of

MAGNUS METAL DIVISION

OF NATIONAL LEAD COMPANY

FITCHBURG, MASS.

Compliments of

DEBONIS the FLORIST

715 Main Street Opposite the City Hall

Compliments of

J. G. FLYNN

LINEN SERVICE

66 Green Street Telephone 996 Fitchburg, Mass.

Compliments of

EVERETT H. DUDLEY

Compliments of

CARSWELL HAWTHORNE, Inc.

900 Main Street Fitchburg, Mass.

Compliments of

YE HOUSE OF JOHN L. BAILEY

685 MAIN STREET

CANDY — GIFTS — FAVORS

MANUFACTURERS OF UNEQUALED CANDY

TOM'S CASH MARKET

QUALITY MEATS, GROCERIES

FRUITS and VEGETABLES

43 Fairmount Place Tel. 4642 Fitchburg, Mass.

BAYLIN'S FUR SHOP

The Store of Individual Styles

FUR COATS — DRESSES — CLOTH COATS

467 Main Street Fitchburg, Mass.

Compliments of

FITCHBURG CO-OPERATIVE BANK

Compliments of

DR. E. T. HOLMES

Compliments of

MURPHY DRUG COMPANY

EUGENE J. MURPHY, Mgr.

Registered Pharmacist

Best Wishes to the Graduates of 1946

▼

FITCHBURG LODGE of ELKS

Compliments of

W. C. GOODWIN, Inc.

A Good Place To Buy Good Shoes

356 MAIN STREET

Compliments of

RIVAL FOODS, Inc.

ENRIGHT'S PHARMACY

Moran Square

Fitchburg, Mass.

Compliments of

DANIEL E. DOCEKAL

Deluxe Motor Coaches for Special Parties

Intra & Inter State Operating Rights

720 Blossom Street Tel. 1361 Fitchburg, Mass.

Compliments of

KING'S CORNER RESTAURANT

Compliments of

THE FABRIC SHOP

Compliments of

FIDELITY CO-OPERATIVE BANK

Corner Main & Oliver Sts.

Compliments of

F. L. Drury & Sons Company

RETAIL GROCERS

PHONE 1410

Compliments of

THE BOOK SHOP

Compliments of

S. P. GILE CO., Inc.

STATIONERS

TYPEWRITERS — ADDING MACHINES

351 Main Street Phone 4340 Fitchburg, Mass.

SPOTS & CO.

SCIENTIFIC DRY CLEANING — PROMPT SERVICE

256 WATER STREET

Tel. 122—123 Carl A. Belluardo

ZINK'S MARKET

WHERE QUALITY REIGNS SUPREME

•

45 Phillips Street Fitchburg, Mass.

Congratulations to the Graduates

Councillor Joseph Adams

BARNEY ROSEN

LADIES' AND MEN'S OUTFITTERS

706 Main Street Tel. 3133 Fitchburg, Mass.

"CLOTHES FOR THE WHOLE FAMILY"

Compliments of

MOECKEL the FLORIST

FLOWERS FOR ALL OCCASIONS

17 Summer Street

Compliments of

PENAN SHOE STORE, Inc.

637 MAIN STREET

Shoes and Rubber Footwear for the Entire Family

SENN'S MARKET

MEATS & PROVISIONS

294 Beech Street Tel. 2113 Fitchburg, Mass.

MONTUORI OIL COMPANY

GASOLINE
HEATING OILS

TIRES—TUBES
BATTERIES

68 Main Street Phone 1454 Fitchburg, Mass.

MODERN MUSIC

129 MAIN STREET

Compliments of

ZARRELLA'S MARKET

QUALITY MEATS AND GROCERIES

285 Water Street Tel. 828 Fitchburg, Mass.

ELLIOTT'S

Fitchburg's Leading Credit Jeweler

406 MAIN STREET FITCHBURG, MASS.

Tel. 189—190

WILLIAM GIADONE

FURNITURE — FUEL OILS

COMPLETE HOME FURNISHINGS

318-320 Water Street Fitchburg, Mass.

Compliments of

ACADEMY APPAREL SHOP

The House of Service and Quality

221 Main Street Fitchburg, Mass.

Compliments of

Strand Theatre

Compliments of

Deluxe Cleaners & Dyers

3 Lunenburg Street Tel. 2426

Kimmel Electrical Appliances

ELECTRIC APPLIANCES — GIFT WARE

578 Main Street Fitchburg, Mass.

Compliments of

ISABELLE HARDWARE COMPANY

114 Daniels Street Tel. 4101 Fitchburg, Mass.

A. L. KENYON

GROCERIES

54 Green Street Tel. 520 Fitchburg, Mass.

Compliments of

BEN FRANKLIN STORES

132 DANIELS ST. (Cleghorn Dist.) FITCHBURG

Stores Also In

Winchendon — Ayer — E. Pepperell — Turners Falls

and E. Jaffrey, N. H.

FOR THAT YOUTHFUL FIGURE

Be Fitted To A Bra or Girdle at

ANNIE WARD'S SHOP

369 MAIN STREET TEL. 2190

Compliments of

HARRY'S JEWELRY & LEATHER GOODS

359 MAIN STREET

The Home of Fine Diamonds

ANDY'S SPORT SHOP

Andy Guertin, Prop.

PHOTOGRAPHIC SUPPLIES

ATHLETIC CLOTHING & EQUIPMENT FOR ALL SPORTS

216 Daniels Street Tel. 3585 Fitchburg, Mass.

Compliments of

ARMY & NAVY STORE

371 MAIN STREET FITCHBURG, MASS.

Compliments of

Fitchburg Engineering Corporation

LEGROS'

100 DANIELS STREET

•

ICE CREAM — LUNCHEONETTE

The Place Where the Crowd Meets

VICTORY AUTO SUPPLIES

"Quality Always First"

Sporting Goods — Radios & Tubes — Brake Lining

Complete Line of Ignition Parts — Auto Accessories

TEL. 2750 829 MAIN STREET

GENE LANDRY

JEWELER

WATCH AND CLOCK REPAIRING

122 DANIELS ST. Tel. 5355 FITCHBURG, MASS.

Compliments of

SUNSHINE MARKET

MEATS OUR SPECIALTY

94 WOODLAND ST. Tel. 4180 Fitchburg, Mass.

Compliments of

FITCHBURG OPTICAL SHOP

699 MAIN STREET

Vincent L. Belair, Optician — Fitchburg, Mass.

FOR ALL THE NEWS

of

FITCHBURG AND VICINITY, OF THE NATION
and THE WORLD

Read The

FITCHBURG SENTINEL

E. M. LOEW'S

Universal Theatre

Herman R. Claman, Mgr.

SALA'S MARKET

Choice Meats, Groceries, Provisions, Fruits & Vegetables

Tel. 2284

105 DANIELS STREET — FITCHBURG, MASS.